

YUMA ESTATES RESIDENTIAL LOT

<https://wateredgebahamas.com>

\$ 112,000.00

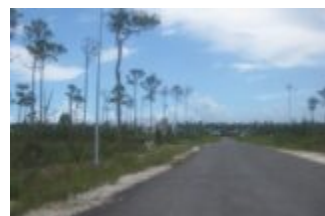
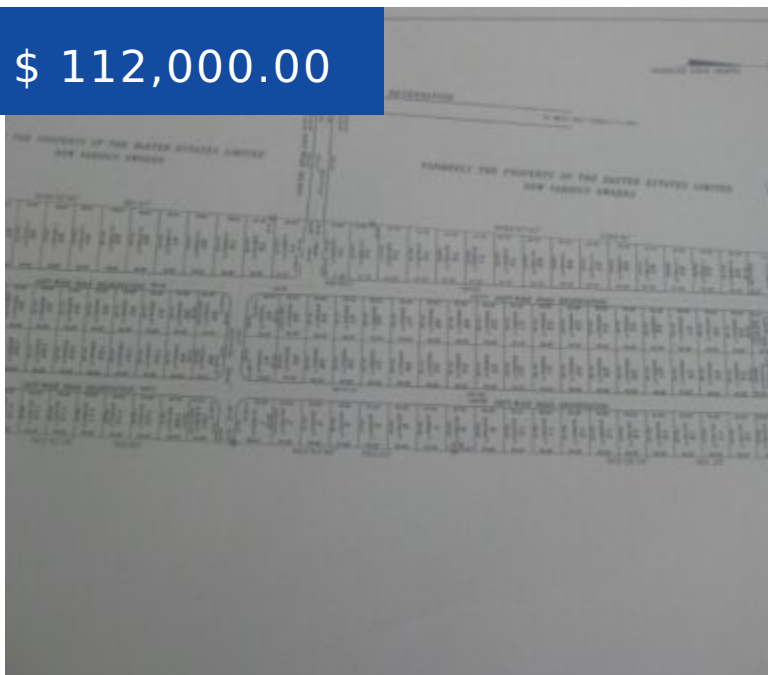

A small and serene gated community in the West near the beach. This is an investment opportunity that you need to secure for you and your family today! Also, duplex and triplex lots are for sale at competitive prices. Please call for additional information. Close proximity to many beautiful beaches, fine dining, high-end developments, international...

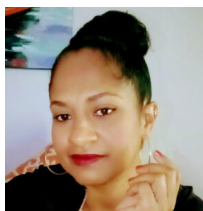

Valderine Edgecombe

WaterEdge Realty

☎ 242-424-4448

✉ val@wateredgebahamas.com

- Lots/Acreage, Luxury Development
- Lots/Acreage
- For Sale, For Sale Only



CALL US NOW

Phone: 242-424-4448

Email: info@wateredgebahamas.com

Address: Bahamas



BASIC FACTS

Listing Number: VS211201

Status: For Sale For Sale Only

Island: New Providence/Paradise Island

Property Dimensions:

67.70'x106.20'x67.75'x101.25'

Type: Lots/Acreage Luxury Development

District: Western

Living Area: 6,938 sq. ft.

- Gated Community



CALL US NOW

Phone: 242-424-4448

Email: info@wateredgebahamas.com

Address: Bahamas

