

YUMA ESTATES FOURPLEX LOT

<https://wateredgebahamas.com>

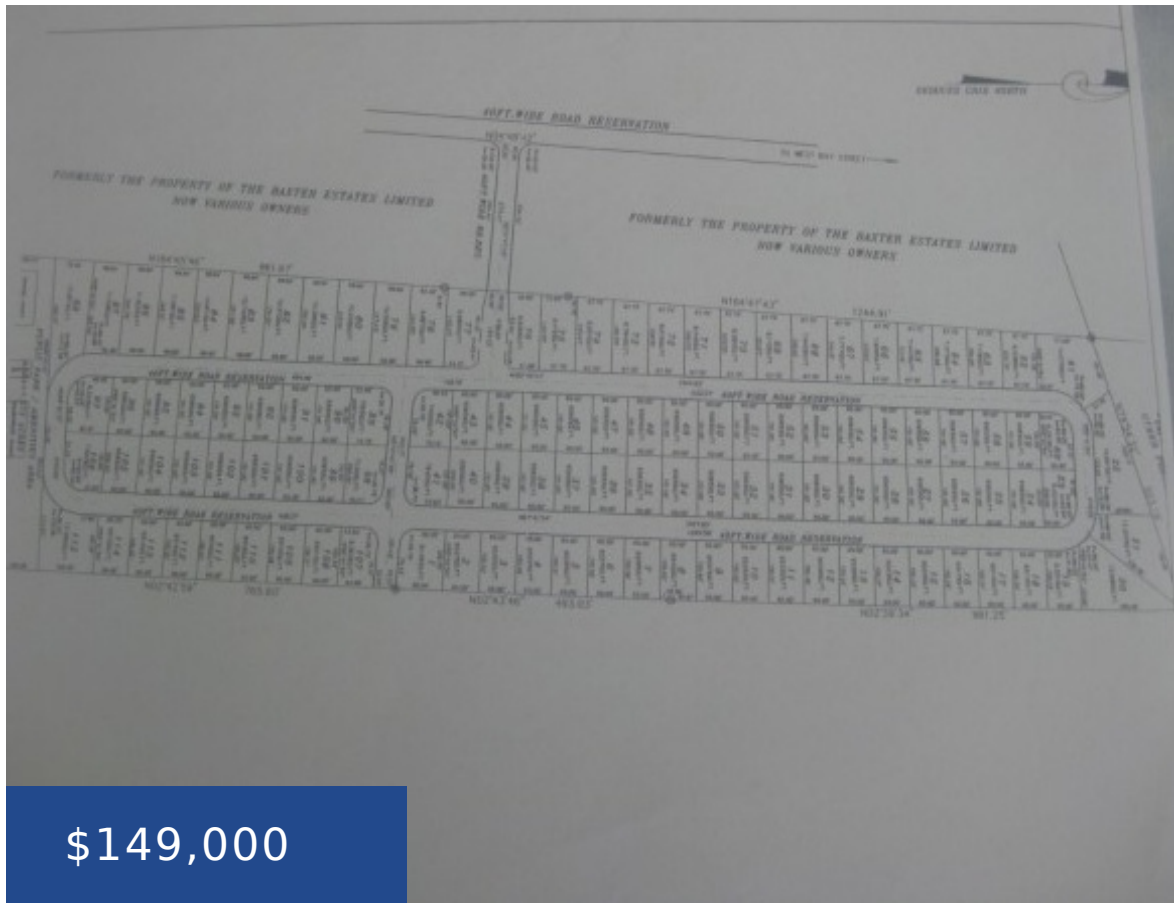

DISTRESSED PROPERTY A large quadraplex lot in a small and serene gated community in the west where you can build your dream investment buildings or home for you and your family. An awesome starter and mortgage helper opportunity A purchase that will enhance your investment goals for a lifetime. Call for a tour and be [...]

- Lots/Acreage, Luxury Development
- Lots/Acreage
- For Sale, For Sale Only



WaterEdge Realty Office

Basics



Call us now

Phone: 242.424.4448
 Email: info@wateredgebahamas.com
 Address: Nassau, Bahamas



WaterEdge Realty

Listing Number: VM211001

District: Western

Island: New Providence/Paradise Island **Living Area:** 10,080 sq. ft.

Category: Lots/Acreage

Type: Lots/Acreage, Luxury Development

Status: For Sale, For Sale Only

Miscellaneous

Listing Private Notes: Kayla Callender Commonwealth Bank 397.6946/376.1343
kayla.callender@combankltd.com ian.symonette@combankltd.com
distressed.properties@combankltd.com alistiar.curry@combankltd.com Sancturay Investments
325-6447/9 325-6456 delisrolle@gmail.com

Amenities & Features

Features: Beach Access, Gated Community



Call us now

Phone: 242.424.4448

Email: info@wateredgebahamas.com

Address: Nassau, Bahamas



**WaterEdge
Realty**