

WESTEND ROAD NEW PROVIDENCE/PARADISE ISLAND

<https://wateredgebahamas.com>

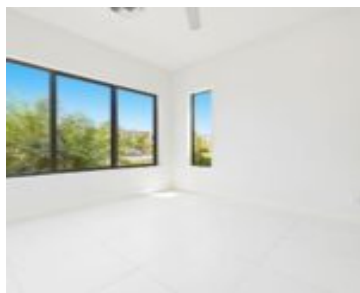
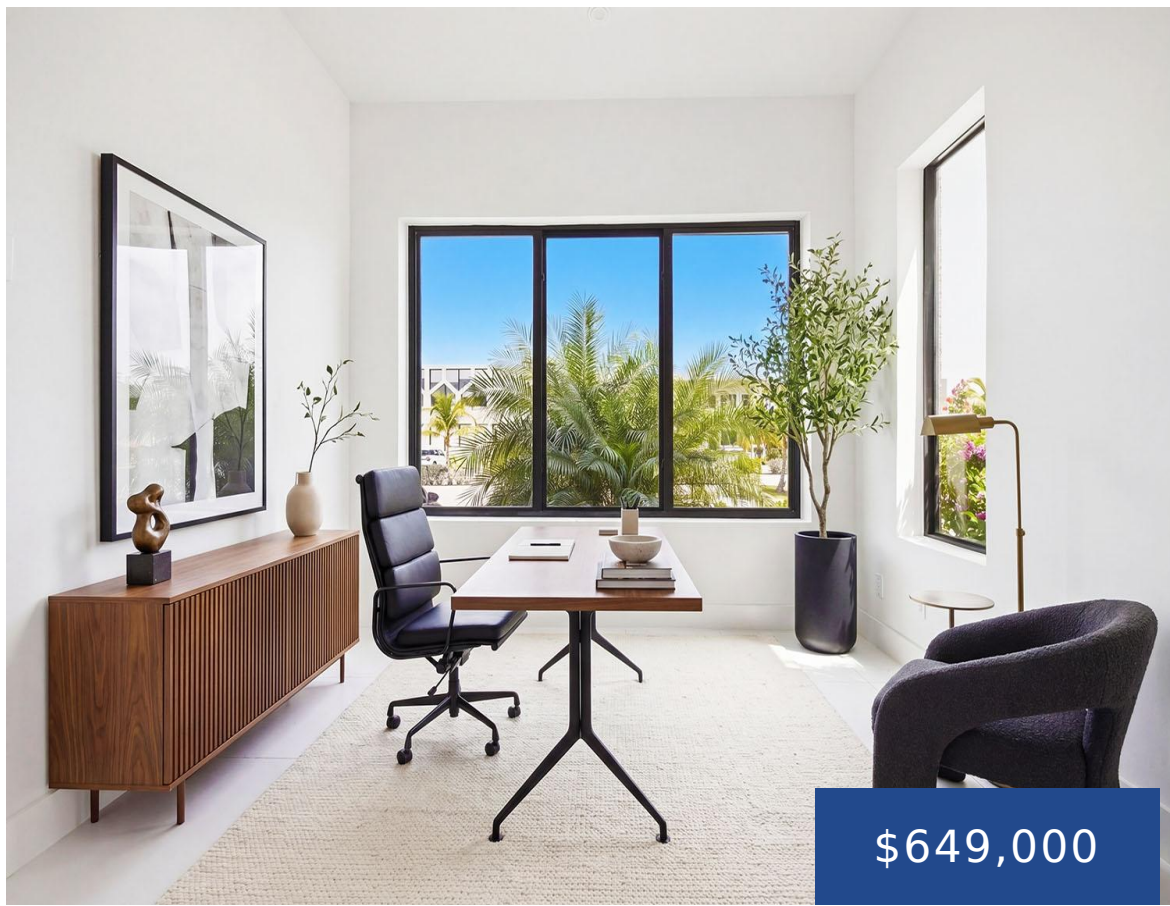

Tucked within Westend community, this 3-bedroom, 2-bathroom residence offers the perfect blend of modern elegance, and convenience. Spanning 1,320 sq. ft., the unit features bright open living spaces and a relaxed contemporary feel ideal for both full-time living and investment potential. Residents of Westend enjoy access to two swimming pools, a private fitness center, well [...]

- 3 beds
- 2 baths
- Condo
- Condo
- For Sale Only
- 1320 sq ft



Basics



Call us now

Phone: 242.424.4448
Email: info@wateredgebahamas.com
Address: Nassau, Bahamas



**WaterEdge
Realty**

Title of Property: Unit I4 WESTEND

Subdivision: West Bay Street

Construction: Concrete Block

Total Finished Floor Area: 1320

Status: For Sale Only

Bathrooms: 2 baths

Lot size: 0 sq ft

Location: West Bay Street

Island: New Providence/Paradise Island

Category: Condo

Type: Condo

Bedrooms: 3 beds

Area: 1320 sq ft

Year built: 2024

Property Features

Amenities: Kitchen Built-in(s), Fully Walled, Cable, Stand-by Generator, 24 Hour Security, Unfurnished, Hurricane Windows, Appliances Only

Exterior Finish: Stucco

Water: City

Roof: Membrane

Air conditioning (Condo): Central

Parking Type: Street

Style: Apartment

Sewer: Septic - Yes

Road: Street

Foundation: Yes

Assessment Includes (Condo): Maintenance, Landscaping, Insurance

Rooms&Units Description

Unit Number: I4

Miscellaneous

Legal Description: Unit I4 WESTEND



Call us now

Phone: 242.424.4448

Email: info@wateredgebahamas.com

Address: Nassau, Bahamas



**WaterEdge
Realty**