

# WESTEND CONDO NEW PROVIDENCE/PARADISE ISLAND

<https://wateredgebahamas.com>

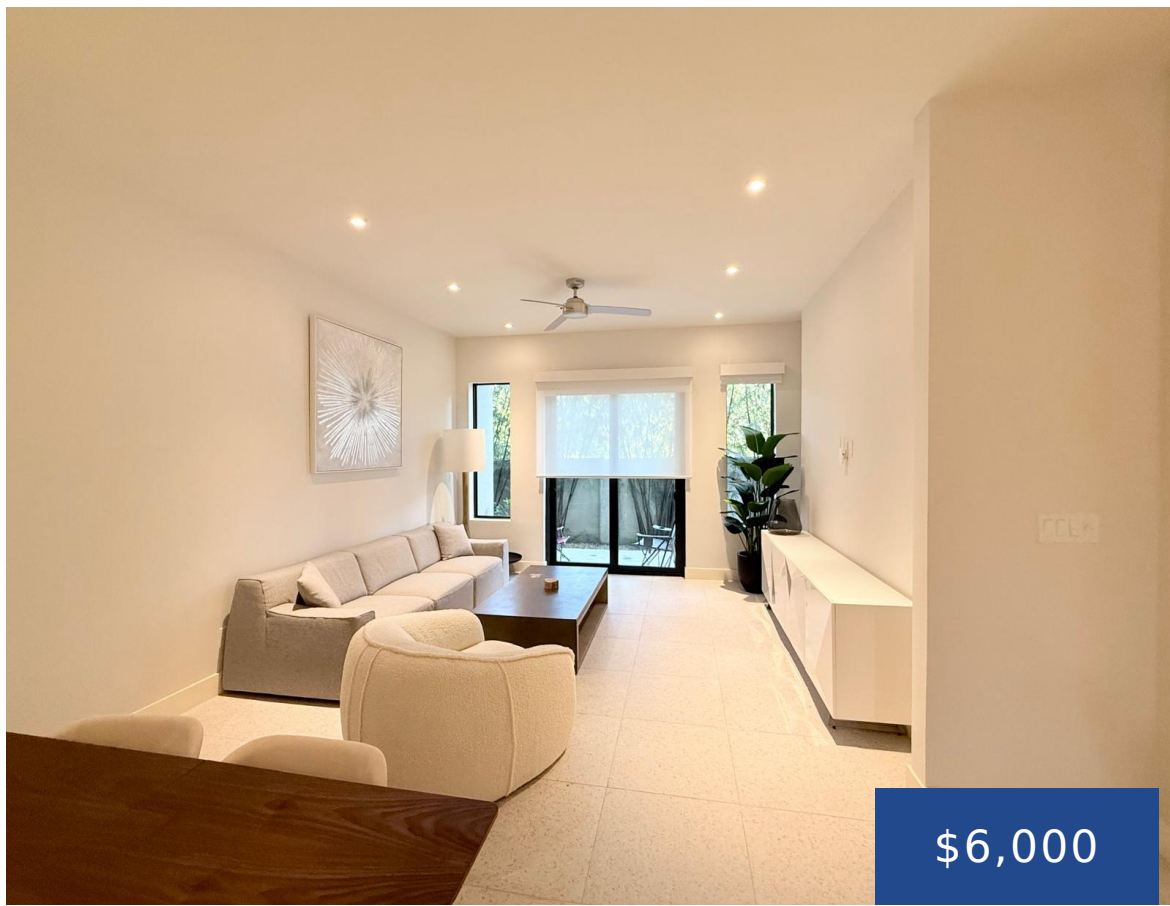

**\$6,000**

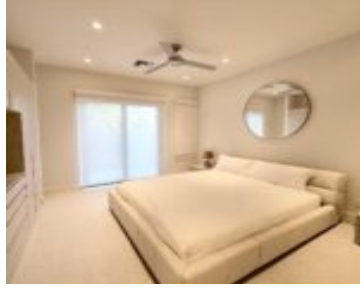

This fully furnished unit is located in Westend, a newly developed Gated community in Love Beach. The unit has a master bedroom with an en-suite, two guest bedrooms, and an additional guest bathroom. Each unit has 10-foot ceilings and sliding hurricane glass doors that open onto the back porch, creating a bright, open feel. The [...]

- 3 beds
- 2 baths
- Condo
- Condo
- For Rent Only
- 1320 sq ft



## Basics



### Call us now

Phone: 242.424.4448  
Email: [info@wateredgebahamas.com](mailto:info@wateredgebahamas.com)  
Address: Nassau, Bahamas



**WaterEdge  
Realty**

**Rental Amount:** 6000

**Location:** Love Beach

**Lot Number:** -

**Category:** Condo

**Type:** Condo

**Bedrooms:** 3 beds

**Area:** 1320 sq ft

**Title of Property:** WESTEND CONDO

**Island:** New Providence/Paradise Island

**Construction:** Concrete Block

**Total Finished Floor Area:** 1320

**Status:** For Rent Only

**Bathrooms:** 2 baths

**Lot size:** 217800 sq ft

---

## Property Features

**Amenities:** Swimming Pool, Fully Fenced, Impact Windows, Stand-by Generator, 24 Hour Security, Furnished

**Style:** Apartment

**Sewer:** Septic - Yes

**Laundry:** In Unit

**Foundation:** Yes

**Outdoor Area (Condo):** Porch, Pool

**Parking Type:** Open

**Shared Amenities:** Clubhouse, Exercise Centre, Pool Outdoor

**Exterior Finish:** Finished Concrete

**Water:** City

**Roof:** Other

**Air conditioning (Condo):** Central

**Assessment Includes (Condo):** No Fee

---

## Rooms&Units Description

**Unit Number:** C3

---

## Miscellaneous

**Legal Description:** C3  
Westend Condos, Love Beach,  
Nassau, Bahamas

**Site Influences:** Highway Access, Shopping  
Nearby, Recreation Nearby, Quiet Area, Landscaped, Road -  
Paved, Pets Allowed, Can Be Rented, Gated Community



### Call us now

Phone: 242.424.4448

Email: [info@wateredgebahamas.com](mailto:info@wateredgebahamas.com)

Address: Nassau, Bahamas



**WaterEdge  
Realty**