

# WEST WINDS KING FISH DR NEW PROVIDENCE/PARADISE ISLAND

<https://wateredgebahamas.com>

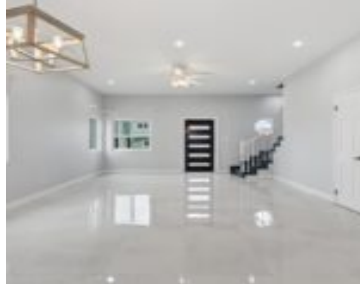

**\$3,200**

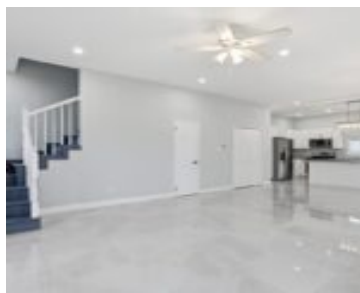

Welcome to a delightful two-bedroom, two-and-a-half-bathroom townhouse in Westwinds, a secure and private gated community in western New Providence. This semi-furnished home offers the perfect blend of comfort and convenience, ideal for those seeking a relaxed yet connected lifestyle. You'll love being just moments from pristine beaches, fine dining, shopping, banks, medical facilities, the international [...]

- 2 beds
- 2 baths
- Condo
- Condo
- For Rent Only
- 1600 sq ft



## Basics



### Call us now

Phone: 242.424.4448  
 Email: [info@wateredgebahamas.com](mailto:info@wateredgebahamas.com)  
 Address: Nassau, Bahamas



**WaterEdge  
 Realty**

**Rental Amount:** 3400

**Island:** New Providence/Paradise Island

**Lot Number:** 35

**Category:** Condo

**Type:** Condo

**Bedrooms:** 2 beds

**Area:** 1600 sq ft

**Location:** West Bay Street

**Half Bathrooms:** 1

**Construction:** Concrete Block

**Total Finished Floor Area:** 1600

**Status:** For Rent Only

**Bathrooms:** 2 baths

**Lot size:** 1600 sq ft

---

## Property Features

**Amenities:** Stand-by Generator, Partial Furnished

**Exterior Finish:** Finished Concrete

**Water:** City

**Foundation:** Yes

**Assessment Includes (Condo):** No Fee

**Style:** Townhouse

**Sewer:** Connected

**Roof:** Asphalt Shingle

**Air conditioning (Condo):** Central

**Parking Type:** Open

---

## Rooms&Units Description

**Unit Number:** B

---

## Miscellaneous

**Legal Description:** Unit B, Lot 35, Westwinds



### Call us now

Phone: 242.424.4448

Email: [info@wateredgebahamas.com](mailto:info@wateredgebahamas.com)

Address: Nassau, Bahamas



**WaterEdge  
Realty**