

WEST MOSS TOWN ACREAGE EXUMA & EXUMA CAYS

<https://wateredgebahamas.com>

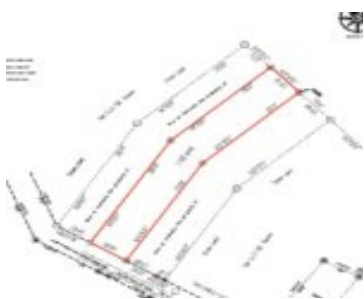

One acre lot located west of old Moss Town, one mile from the Queens Highway. 80 feet of highway frontage, good drainage and utilities are located on the highway. Newly paved roads make access easy. Contact me today, you do not want to miss out on this opportunity!

- 0 beds
- 0 baths
- Lots/Acreage
- Lots/Acreage
- For Sale Only
- 43560 sq ft

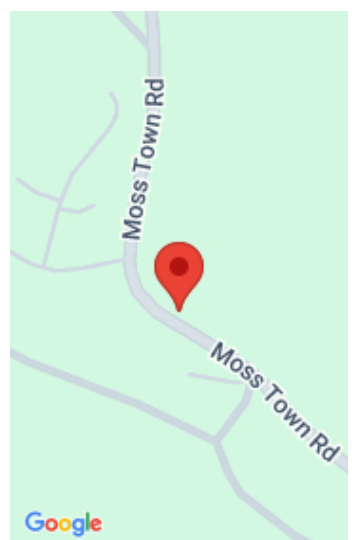

Call us now

Phone: 242.424.4448
Email: info@wateredgebahamas.com
Address: Nassau, Bahamas



WaterEdge Realty

Basics

Title of Property: One Acre Moss Town

Island: Exuma & Exuma Cays

Category: Lots/Acreage

Type: Lots/Acreage

Bedrooms: 0 beds

Area: 43560 sq ft

Location: Moss Town

Construction: None

Total Finished Floor Area: 43560

Status: For Sale Only

Bathrooms: 0 baths

Lot size: 43560 sq ft

Property Features

Amenities: None

Exterior Finish: None

Water: Other

Roof: Other

Air conditioning (Condo): Other

Parking Type: Other

Style: Single Family Lot

Sewer: Septic - No

Road: Street

Foundation: Other

Assessment Includes (Condo): No Fee

Miscellaneous

Legal Description: One Acre parcel located West of Moss Town, Great Exuma, Bahamas

Site Influences: Easy Access, Highway Access, Quiet Area, Acreage, Road - Paved



Call us now

Phone: 242.424.4448

Email: info@wateredgebahamas.com

Address: Nassau, Bahamas



**WaterEdge
Realty**