

WEST LAKE, PLANTATION NEW PROVIDENCE/PARADISE ISLAND

<https://wateredgebahamas.com>

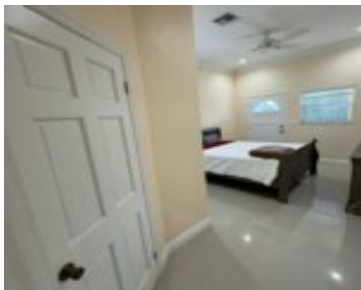

This townhouse boasts an open-concept design, providing plenty of room for both relaxation and entertaining. Enjoy the fresh, contemporary finishes throughout, with sleek fixtures and stylish touches that make this home truly stand out.

- 3 beds
- 3 baths
- Condo
- Condo
- For Sale Only
- 2060 sq ft

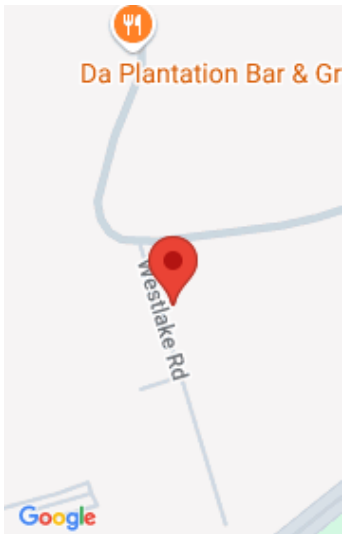

Call us now

Phone: 242.424.4448
Email: info@wateredgebahamas.com
Address: Nassau, Bahamas



**WaterEdge
Realty**

Basics

Location: West Bay Street

Island: New Providence/Paradise Island

Construction: Concrete Block

Type: Condo

Bedrooms: 3 beds

Area: 2060 sq ft

Subdivision: Caves Heights

Lot Number: 7

Category: Condo

Status: For Sale Only

Bathrooms: 3 baths

Lot size: 2060 sq ft

Property Features

Amenities: Impact Windows,Night Security,Furnished,Short Term Allowed

Exterior Finish: Finished Concrete

Water: City

Foundation: Yes

Assessment Includes (Condo): Maintenance,Landscaping

Style: Townhouse

Sewer: Septic - Yes

Roof: Asphalt Shingle

Air conditioning (Condo): Central

Parking Type: Garage - Single

Rooms&Units Description

Unit Number: 1

Miscellaneous

Site Influences: Gated Community



Call us now

Phone: 242.424.4448

Email: info@wateredgebahamas.com

Address: Nassau, Bahamas



**WaterEdge
Realty**