

WEST BAY STREET NEW PROVIDENCE/PARADISE ISLAND

<https://wateredgebahamas.com>

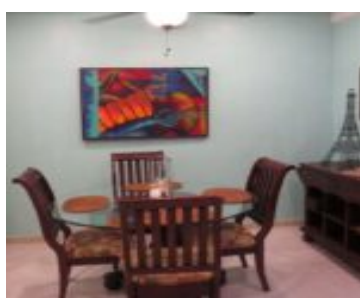

\$2,800



Harbour Mews #24 is an ideal rental property located along the Cable Beach Strip within walking distance to restaurants and shopping. The unit has been recently renovated and is in excellent condition and turn-key ready. Unlike most units in Harbour Mews, the courtyard was enclosed to add additional living space including a half bathroom and [...]

- 2 beds
- 2 baths
- Condo
- Condo
- For Rent Only
- 1300 sq ft

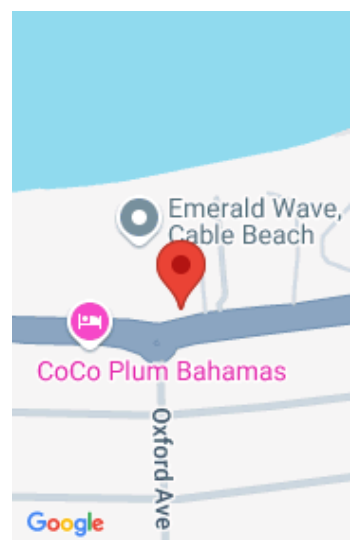

Call us now

Phone: 242.424.4448
Email: info@wateredgebahamas.com
Address: Nassau, Bahamas



**WaterEdge
Realty**

Basics

Rental Amount: 2800

Location: Cable Beach

Island: New Providence/Paradise Island **Half Bathrooms:** 1

Construction: Concrete Block

Total Finished Floor Area: 1300

Status: For Rent Only

Bathrooms: 2 baths

Lot size: 0 sq ft

Title of Property: Harbour Mews Rental

Subdivision: Harbour Mews

Category: Condo

Type: Condo

Bedrooms: 2 beds

Area: 1300 sq ft

Property Features

Amenities: Swimming Pool,Kitchen Built-in(s),Fully Walled,Cable,Furnished,Hurricane Windows

Style: Townhouse

Sewer: Connected

Laundry: In Unit

Roof: Wood Shingle

Air conditioning (Condo): Central

Assessment Includes (Condo): No Fee

Shared Amenities: Pool
Outdoor,Recreation Centre,Beach

Exterior Finish: Stucco

Water: City

Flooring: Ceramic Tile,Wood

Foundation: Yes

Outdoor Area (Condo):
Patio,Pool,Garden

Parking Type: Carport - Single

Rooms&Units Description

Unit Number: 24

Miscellaneous



Call us now

Phone: 242.424.4448

Email: info@wateredgebahamas.com

Address: Nassau, Bahamas



**WaterEdge
Realty**

Legal Description: Harbour Mews
Unit #24, Cable Beach, West Bay
Street

Site Influences: No Pets, Shopping Nearby, Waterfront -
Ocean, Waterfront - Lake, Waterfront River/Crk, Beach
Front



Call us now

Phone: 242.424.4448

Email: info@wateredgebahamas.com

Address: Nassau, Bahamas



**WaterEdge
Realty**