

WEST BAY STREET NEW PROVIDENCE/PARADISE ISLAND

<https://wateredgebahamas.com>

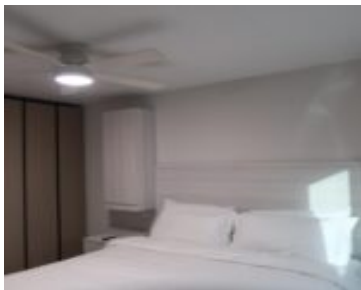
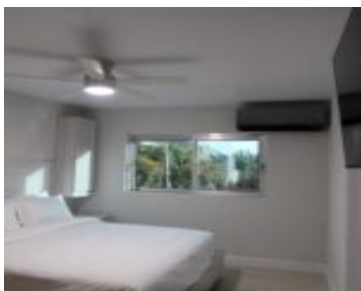

Located in the heart of the Cable Beach area, Flamingo Walk offers beautifully designed one-bedroom, one-bathroom residences just a short two-minute walk from the shoreline. Each apartment features a modern layout with upscale finishes, sleek kitchens, a generously sized bedroom, and a modern bathroom. On-site parking provides added everyday convenience for residents. Surrounded by restaurants, [...]

- 1 bed
- 1 bath
- Apartment Complex
- Apartment Complex
- For Rent Only
- 600 sq ft



Basics



Call us now

Phone: 242.424.4448
Email: info@wateredgebahamas.com
Address: Nassau, Bahamas



**WaterEdge
Realty**

Rental Amount: 2500
Subdivision: West Bay Street
Construction: Concrete Block
Total Finished Floor Area: 600
Status: For Rent Only
Bathrooms: 1 bath
Lot size: 0 sq ft

Location: West Bay Street
Island: New Providence/Paradise Island
Category: Apartment Complex
Type: Apartment Complex
Bedrooms: 1 bed
Area: 600 sq ft

Property Features

Amenities: Furnished
Exterior Finish: Finished Concrete
Water: City
Foundation: Yes
Assessment Includes (Condo): Light, Hot Water

Style: Apartment
Sewer: Connected
Roof: Asphalt Shingle
Air conditioning (Condo): Split
Parking Type: Open

Rooms&Units Description

Unit Number: 7



Call us now

Phone: 242.424.4448
Email: info@wateredgebahamas.com
Address: Nassau, Bahamas



**WaterEdge
Realty**