WEST BAY STREET NEW PROVIDENCE/PARADISE ISLAND

https://wateredgebahamas.com

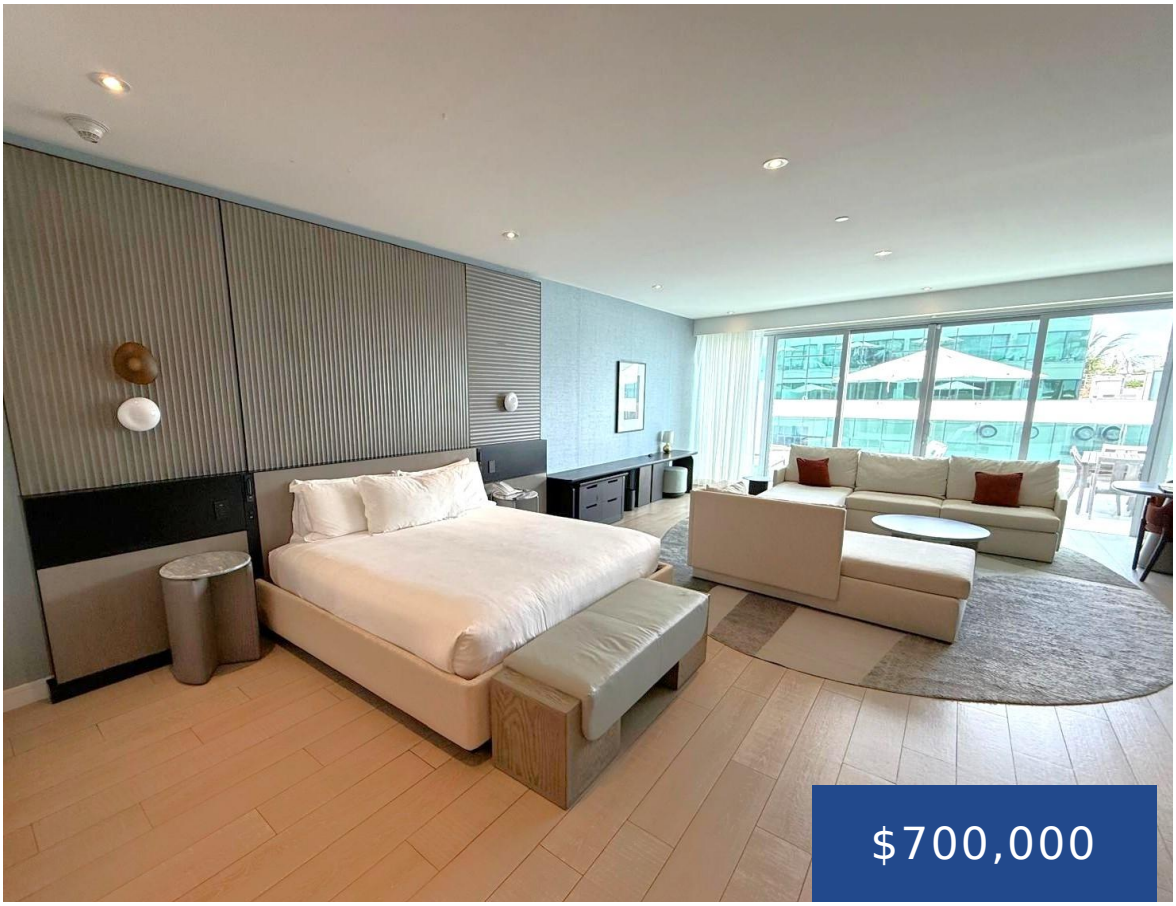







Experience effortless beachfront ownership at Goldwynn Hotel with this beautifully appointed 865 sq. ft. condo-hotel studio, complemented by an expansive 436 sq. ft. private balcony for outdoor lounging, dining, and taking in the ocean breeze. Designed for buyers seeking both lifestyle and income potential, the residence pairs contemporary finishes with relaxed coastal elegance, creating an [...]

- 1 bed
- 1 bath
- Condo
- Condo
- For Sale Only
- 1301 sq ft

Basics

Call us now

Phone: 242.424.4448
Email: info@wateredgebahamas.com
Address: Nassau, Bahamas

WaterEdge Realty

Location: West Bay Street

Island: New Providence/Paradise Island

Floors In Building: 6

Total Finished Floor Area: 865

Status: For Sale Only

Bathrooms: **1** bath

Lot size: **1301** sq ft

Subdivision: Goldwynn

Construction: Concrete Block

Category: Condo

Type: Condo

Bedrooms: **1** bed

Area: **1301** sq ft

Property Features

Amenities: Swimming Pool,Kitchen Built-in(s),Fully Walled,Impact Windows,Stand-by Generator,24 Hour Security,Furnished

Shared Amenities: Exercise Centre,Pool Outdoor,Elevator,Beach

Style: Apartment

Exterior Finish: Finished Concrete

Sewer: Connected

Water: City

Roof: Membrane

Foundation: Other

Air conditioning (Condo): Central

Assessment Includes (Condo): Recreation Facility,Landscaping,Garbage Disposal

Parking Type: Open

Rooms&Units Description

Unit Number: 211

Levels per Unit: 1

Miscellaneous

Legal Description: Unit #211, Goldwynn, West Bay Street, Nassau, The Bahamas

Site Influences: Central location,Golf Course Nearby,View - Ocean,Can Be Rented,Beach Front

Call us now

Phone: 242.424.4448

Email: info@wateredgebahamas.com

Address: Nassau, Bahamas

WaterEdge Realty