

WEST BAY STREET CONDOS NEW PROVIDENCE/PARADISE ISLAND

<https://wateredgebahamas.com>

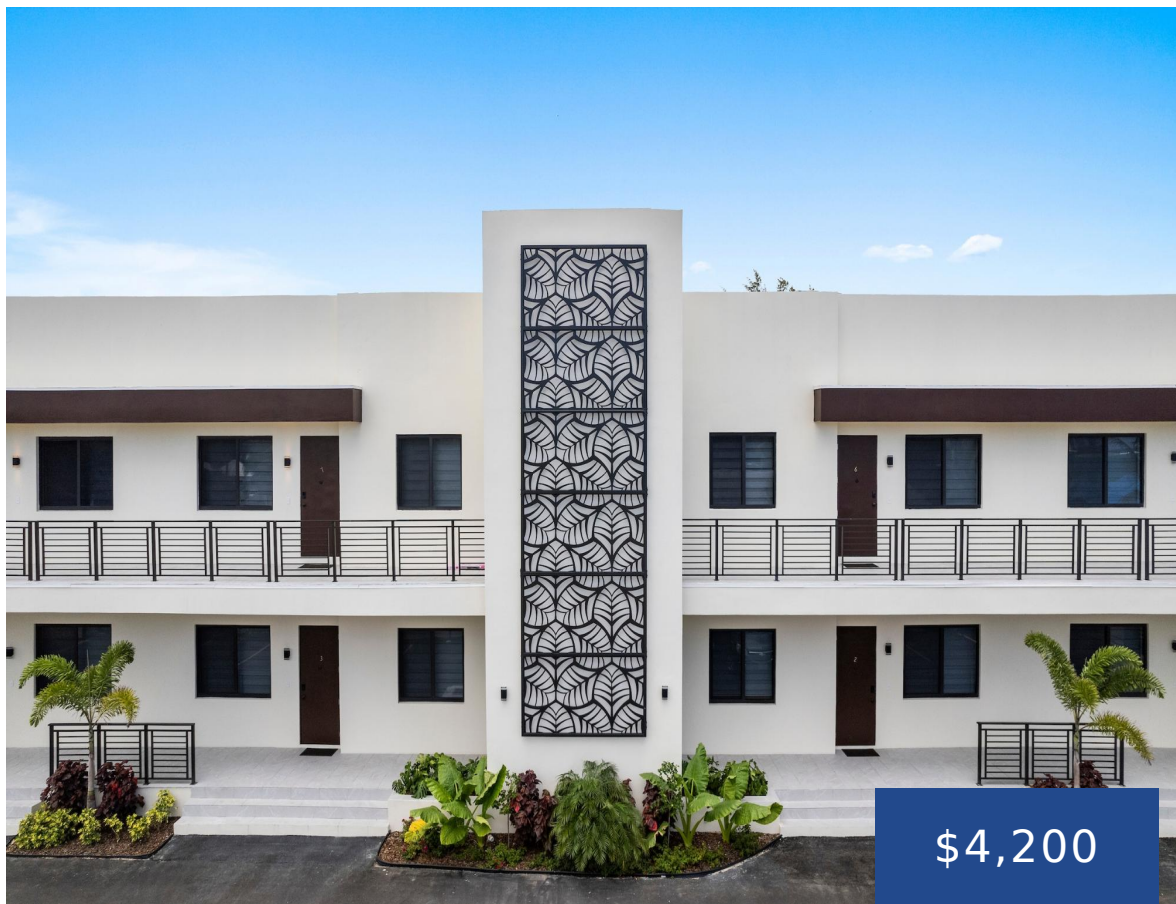

Modern luxury condominium in the heart of western Nassau! This stunning condo offers the perfect blend of luxury, convenience, and relaxation. Just a 5-minute stroll away from Saunders Beach. Foxview features all the amenities for a seamless stay, including high-speed Wi-Fi, 24-hour security and for moments of tranquility, an exquisite on-site pool. Nestled perfectly between [...]

- 3 beds
- 2 baths
- Condo
- Condo
- For Rent Only
- 1200 sq ft



Basics



Call us now

Phone: 242.424.4448
Email: info@wateredgebahamas.com
Address: Nassau, Bahamas



**WaterEdge
Realty**

Rental Amount: 4200
Location: West Bay Street
Lot Number: 3
Floors In Building: 2
Total Finished Floor Area: 1200
Status: For Rent Only
Bathrooms: 2 baths
Lot size: 1200 sq ft

Title of Property: FOXVIEW CONDOMINIUM
Island: New Providence/Paradise Island
Construction: Concrete Block
Category: Condo
Type: Condo
Bedrooms: 3 beds
Area: 1200 sq ft

Property Features

Amenities: Swimming Pool,Furnished
Style: Apartment
Sewer: Connected
Laundry: In Unit
Foundation: Yes
Assessment Includes (Condo): No Fee

Shared Amenities: Pool Outdoor
Exterior Finish: Finished Concrete
Water: City
Roof: Other
Air conditioning (Condo): Central
Parking Type: Open

Rooms&Units Description

Unit Number: 1
Units In Complex: 8

Units In Building: 8
Levels per Unit: 1

Miscellaneous

Legal Description: Unit 1 Foxview Condominiums Lot 3 West Bay Street Vista Marina

Site Influences: Shopping Nearby



Call us now

Phone: 242.424.4448
Email: info@wateredgebahamas.com
Address: Nassau, Bahamas



**WaterEdge
Realty**