

WATERFRONT HALF DUPLEX ABACO

<https://wateredgebahamas.com>

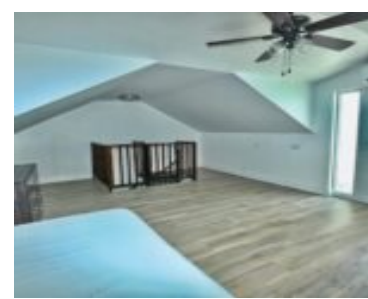

Experience island living at its finest with this brand-new duplex half ideally located in the heart of Marsh Harbour. Designed with modern comfort and style in mind, this spacious residence offers the perfect blend of luxury, functionality, and investment potential. Featuring 4 bedrooms, including a stunning loft space that can serve as an additional bedroom, [...]

- 4 beds
- 2 baths
- Half Duplex
- Half Duplex
- For Sale Only
- 2430 sq ft



Basics



Call us now

Phone: 242.424.4448
Email: info@wateredgebahamas.com
Address: Nassau, Bahamas



**WaterEdge
Realty**

Location: Marsh Harbour

Island: Abaco

Construction: Concrete Block

Total Finished Floor Area: 2430

Status: For Sale Only

Bathrooms: 2 baths

Lot size: 7841 sq ft

Subdivision: Eastern Shores

Lot Number: 8

Category: Half Duplex

Type: Half Duplex

Bedrooms: 4 beds

Area: 2430 sq ft

Year built: 2000

Property Features

Amenities: Main Level Entry

Exterior Finish: Finished Concrete

Water: City

Roof: Asphalt Shingle

Air conditioning (Condo): Other

Parking Type: Open

Style: Apartment

Sewer: Septic - Yes

Laundry: In Unit

Foundation: Yes

Assessment Includes (Condo): No Fee

Rooms&Units Description

Unit Number: A

Miscellaneous

Legal Description: Lot 8, Side A, Eastern Shores, Marsh Harbour, Abaco

Site Influences: Family Oriented, Highway Access, Shopping Nearby, Recreation Nearby, Quiet Area, Road - Paved



Call us now

Phone: 242.424.4448

Email: info@wateredgebahamas.com

Address: Nassau, Bahamas



**WaterEdge
Realty**