

WATERFRONT ACREAGE DEADMAN'S CAY - LONG ISLAND

<https://wateredgebahamas.com>



EXCLUSIVE Well what do you know.....The ideal waterfront acreage is here for the discern and innovative Developer located at the largest settlement on the island, Deadman's Cay. With subdivision approval in principal already in place and sliced into 64 beautiful lots, your work is just about done for this ideal investment near the new and [...]

- 9 beds
- 9 baths
- Commercial - Building
- Commercial - Building
- Exclusive, For Sale Only

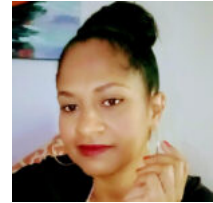

Valderine Edgecombe

Basics



Call us now

Phone: 242.424.4448
 Email: info@wateredgebahamas.com
 Address: Nassau, Bahamas



**WaterEdge
 Realty**

Listing Number: VA210601

Island: Long Island

Category: Commercial - Building

Status: Exclusive, For Sale Only

Bathrooms: 9 baths

District: Southern

Property Dimensions: 44 acres

Type: Commercial - Building

Bedrooms: 9 beds

Year built: 2003

Miscellaneous

Listing Private Notes: Jordan Ritchie Tel: 242.337.0424 Mobile:242.472.1832 Email: majorhill77@yahoo.com

Amenities & Features

Features: Oceanview, Waterfront, Waterview



Call us now

Phone: 242.424.4448

Email: info@wateredgebahamas.com

Address: Nassau, Bahamas



**WaterEdge
Realty**