

WAREHOUSE FACILITY ON GLADSTONE ROAD NEW PROVIDENCE/PARADISE ISLAND

<https://wateredgebahamas.com>

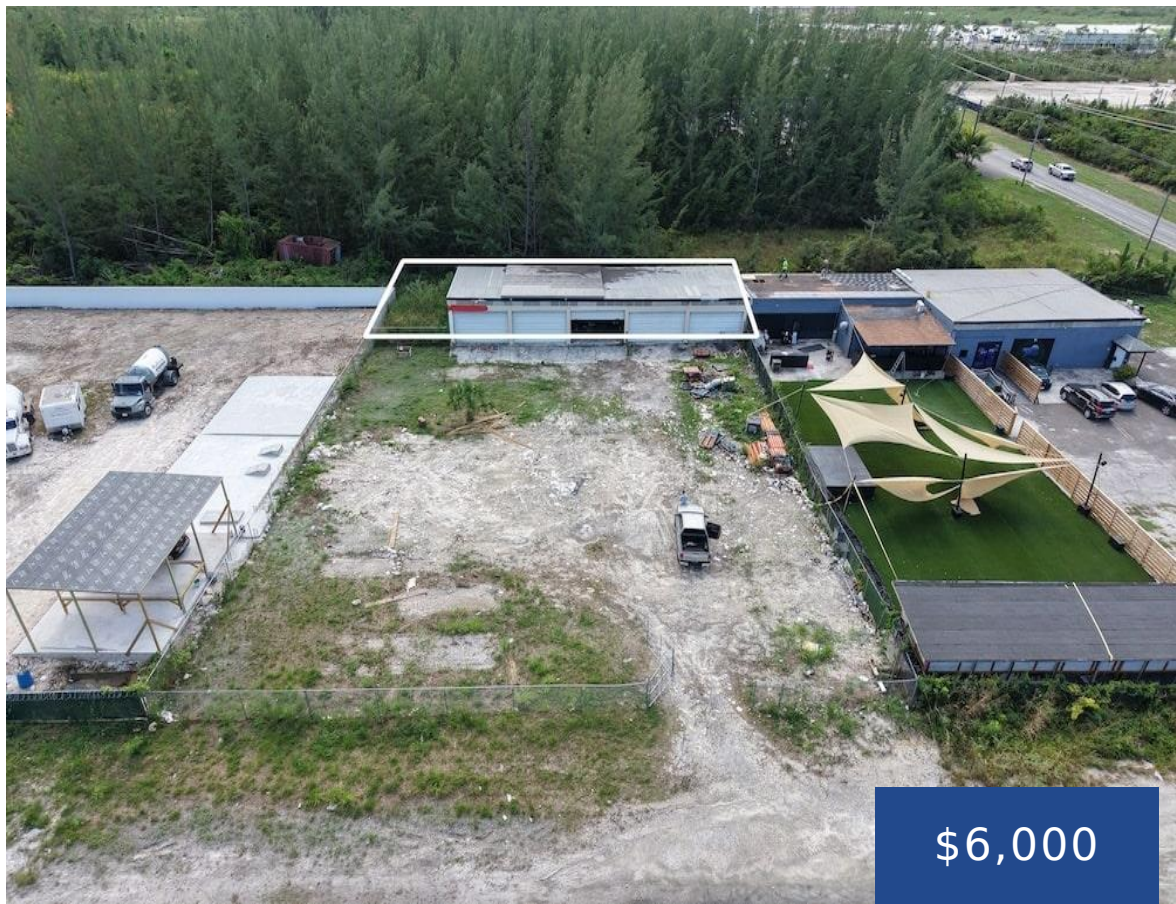

This rare property is an excellent opportunity for your business to grow! Located in the very popular area of Gladstone Road, this multi-purpose facility comes complete with manual hurricane roll-down doors, ample parking, a water pump, and is fully fenced. Gladstone Road connects JFK Drive in Western New Providence to Carmichael Road in South West [...]

- Building and Land
- Commercial
- For Rent Only
- 3500 sq ft



Basics



Call us now

Phone: 242.424.4448
Email: info@wateredgebahamas.com
Address: Nassau, Bahamas



**WaterEdge
Realty**

Rental Amount: 6000

Island: New Providence/Paradise Island

Commercial: Warehouse

Type: Building and Land

Area: 3500 sq ft

Year built: 2018

Location: Gladstone Road

Category: Commercial

Land and Services: Highway Access

Status: For Rent Only

Lot size: 21780 sq ft

Miscellaneous

Legal Description: Rental A, Warehouse Facility on Gladstone Road, Nassau



Call us now

Phone: 242.424.4448

Email: info@wateredgebahamas.com

Address: Nassau, Bahamas



**WaterEdge
Realty**