

VISTA MARINA

<https://wateredgebahamas.com>

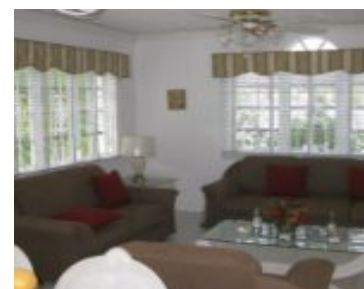

\$3,500

Very spacious 2bed 2.5bath well secured and gated Townhouse perched in a very desirable community. This elegantly furnished dwelling offers a huge kitchen with lots of cabinets and countertop space for great food preparation, entertainment room, washer & dryer, living room, dining room, powder room, central air, ceiling fans, spacious master ensuite with lots of closet space, storage and a comfortable [...]

- 2 beds
- 2.5 baths
- Condo, Luxury Development
- Condo
- For Rent, For Rent Only

Basics



Call us now

Phone: 242.424.4448

Email: info@wateredgebahamas.com

Address: Nassau, Bahamas



**WaterEdge
Realty**

Listing Number: R120705

Island: New Providence/Paradise Island

Building Type: Townhouse Rental

Type: Condo, Luxury Development

Bedrooms: 2 beds

Year built: 2002

District: Western

Living Area: approx 1,800 sq ft

Category: Condo

Status: For Rent, For Rent Only

Bathrooms: 2.5 baths

Miscellaneous

**Virtual
Tour Link:**
Array

Listing Private Notes: Name: Ms. Telve Dean Home: 327-3591 Mobile: 359-3590/376-4786 telverndean@hotmail.com Directions: Heading west, make 1st left pass shell gas station (Saunders Beach) first right onto Vista Marina, 1st left, 2nd building (all white) on the left.

Amenities & Features

Features: Central Air, Enclosed Yard, Furnished, Outdoor Pool



Call us now

Phone: 242.424.4448

Email: info@wateredgebahamas.com

Address: Nassau, Bahamas



**WaterEdge
Realty**