

VILLA 9102, GRAND ISLE EXUMA & EXUMA CAYS

<https://wateredgebahamas.com>

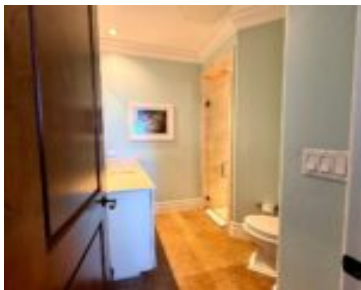
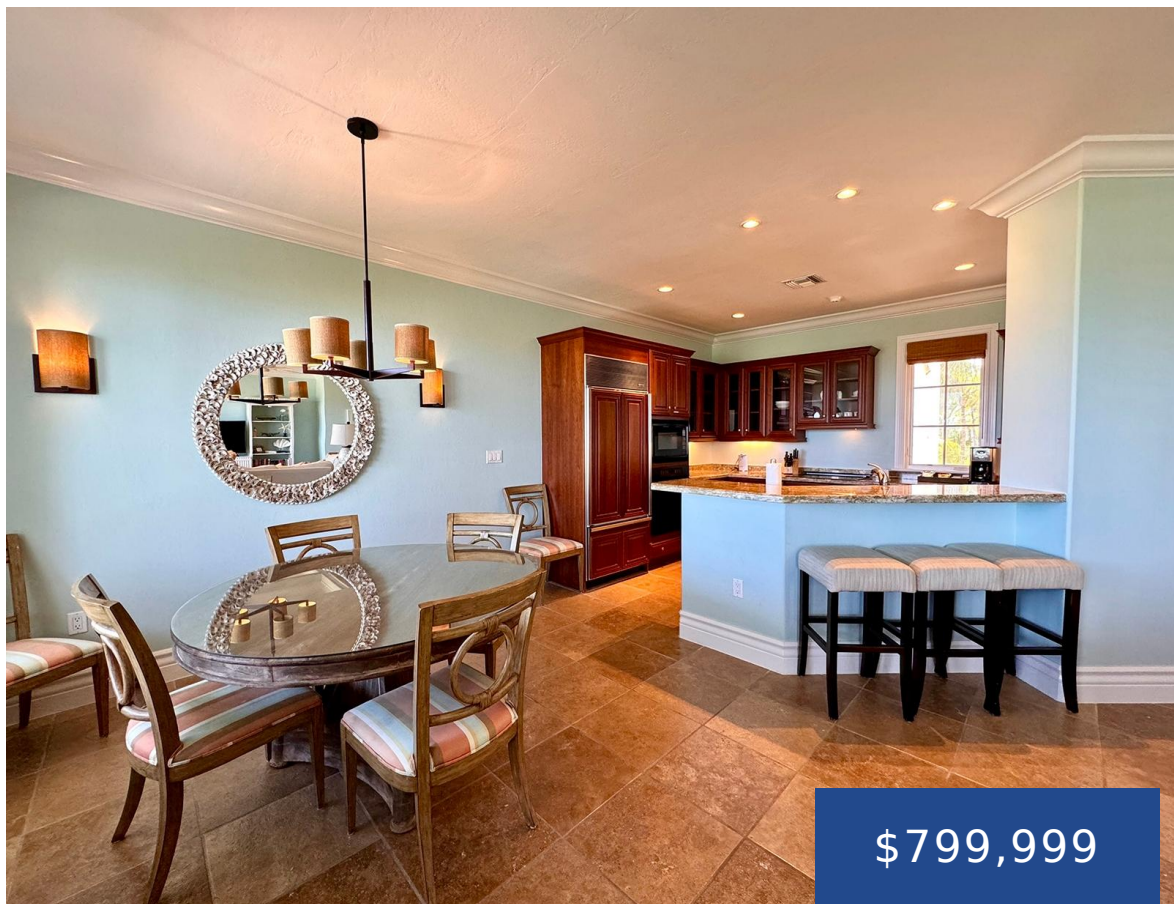

Villa 9102, located in newly repainted building 9 at Grand Isle offers unobstructed views of Emerald Bay Marina and the deep blues of the Exuma Sound. Facing North this Villa offers seasonal sunrise and sunset views from its covered patio. Featuring top notch kitchen appliances, washer/dryer in Villa, and recent interior painting, Villa 9102 is [...]

- 2 beds
- 2 baths
- Condo
- Condo
- For Sale Only
- 2315 sq ft



Basics



Call us now

Phone: 242.424.4448
Email: info@wateredgebahamas.com
Address: Nassau, Bahamas



**WaterEdge
Realty**

Title of Property: Villa 9102, Grand Is
Subdivision: Grand Isle Resort & Residences
Half Bathrooms: 1
Category: Condo
Type: Condo
Bedrooms: 2 beds
Area: 2315 sq ft

Location: Emerald Bay
Island: Exuma & Exuma Cays
Construction: Concrete Block
Total Finished Floor Area: 2315
Status: For Sale Only
Bathrooms: 2 baths
Lot size: 2315 sq ft

Property Features

Amenities: Additional
Accom.,Jetted
Bathtub,Impact Windows,24
Hour Security,Night
Security,Hurricane
Windows,Short Term Allowed

Style: 2 Storey-Main L Entry

Exterior Finish:
Stucco,Finished Concrete

Sewer: Connected

Water: City

Road: Street

Roof: Wood Shingle

Foundation: Yes

Basement Type: Slab

Air conditioning (Condo): Central

Outdoor Area (Condo):
Patio,Porch

Assessment Includes (Condo):
Management,Caretaker,Maintenance,Landscaping,Garbage
Disposal,Insurance

Parking Type: Garage -
Single,Street

Miscellaneous

Legal Description: Villa
9102, Grand Isle Resort and
Residences, Emerald Bay,
Great Exuma, The Bahamas

Site Influences: Adult Oriented,Central location,Easy
Access,Family Oriented,Golf Course Nearby,Highway Access,View -
Ocean,Shopping Nearby,Sidewalk,Recreation Nearby,No Thru
Road,Seniors Oriented,Road - Paved,Underground Services,Marina
Nearby,Can Be Rented,Gated Community



Call us now

Phone: 242.424.4448
Email: info@wateredgebahamas.com
Address: Nassau, Bahamas



**WaterEdge
Realty**