

# VENETIAN WEST NEW PROVIDENCE/PARADISE ISLAND

<https://wateredgebahamas.com>

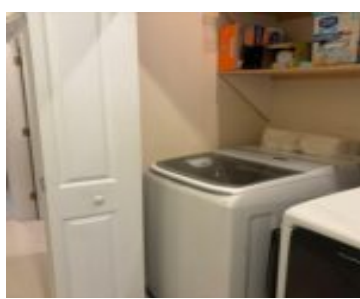
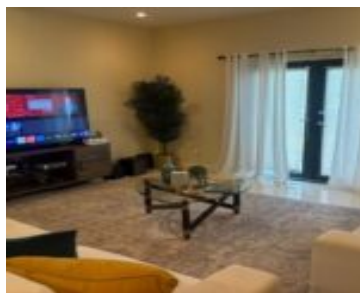

Available July 1, this ground-floor, corner-unit 3-bed, 2-bath rental in Venetian West, New Providence West, has an open living area and a modern kitchen. The primary w has an en-suite. There is an in-unit laundry with a washer and dryer. Conveniently located a few minutes from the international airport, this community is desired by families [...]

- 3 beds
- 2 baths
- Condo
- Condo
- For Rent Only
- 1256 sq ft



## Basics



### Call us now

Phone: 242.424.4448  
Email: [info@wateredgebahamas.com](mailto:info@wateredgebahamas.com)  
Address: Nassau, Bahamas



**WaterEdge  
Realty**

**Rental Amount:** 3800

**Island:** New Providence/Paradise Island

**Construction:** Concrete Block

**Total Finished Floor Area:** 1256

**Status:** For Rent Only

**Bathrooms:** 2 baths

**Lot size:** 87120 sq ft

**Location:** Venetian West

**Lot Number:** -

**Category:** Condo

**Type:** Condo

**Bedrooms:** 3 beds

**Area:** 1256 sq ft

---

## Property Features

**Amenities:** Furnished

**Style:** Apartment

**Sewer:** Septic - Yes

**Laundry:** In Unit

**Foundation:** Yes

**Assessment Includes (Condo):** No Fee

**Shared Amenities:** Clubhouse, Exercise Centre, Pool Outdoor, Tennis Court(s)

**Exterior Finish:** Finished Concrete

**Water:** City

**Roof:** Asphalt Shingle

**Air conditioning (Condo):** Central

**Parking Type:** Open

---

## Rooms&Units Description

**Unit Number:** 1605

---

## Miscellaneous

**Legal Description:** 1605 Venetian West, New Providence

**Site Influences:** Family Oriented, Highway Access, Shopping Nearby, Recreation Nearby, Landscaped, Acreage, Road - Paved, Can Be Rented, Gated Community



### Call us now

Phone: 242.424.4448

Email: [info@wateredgebahamas.com](mailto:info@wateredgebahamas.com)

Address: Nassau, Bahamas



**WaterEdge  
Realty**