

VENETIAN WEST NEW PROVIDENCE/PARADISE ISLAND

<https://wateredgebahamas.com>

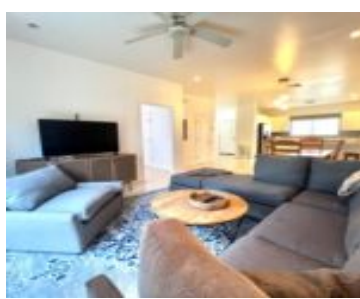

This stylish 3-bedroom, 2.5-bath townhome, in the quiet, secure gated community of Venetian West, offers the balance professionals and families are always looking for. The modern kitchen and open plan layout make everyday life easy. Two upstairs bedrooms open onto Romeo & Juliet balconies, adding light throughout the home. Laundry is conveniently on the second [...]

- 3 beds
- 2 baths
- Apartment Complex
- Apartment Complex
- For Rent Only
- 1562 sq ft



Basics



Call us now

Phone: 242.424.4448
Email: info@wateredgebahamas.com
Address: Nassau, Bahamas



**WaterEdge
Realty**

Rental Amount: 4300

Island: New Providence/Paradise Island

Lot Number: 27

Category: Apartment Complex

Type: Apartment Complex

Bedrooms: 3 beds

Area: 1562 sq ft

Location: Venetian West

Half Bathrooms: 1

Construction: Concrete Block

Total Finished Floor Area: 1562

Status: For Rent Only

Bathrooms: 2 baths

Lot size: 1562 sq ft

Property Features

Amenities: Swimming Pool, 24 Hour Security, Hurricane Windows

Exterior Finish: Finished Concrete

Water: City

Foundation: Yes

Assessment Includes (Condo): No Fee

Style: Apartment

Sewer: Connected

Roof: Metal

Air conditioning (Condo): Central

Parking Type: Open, Visitor Parking

Rooms&Units Description

Unit Number: 2701

Miscellaneous

Legal Description: 2701 Venetian West, Windsor Field Road, New Providence



Call us now

Phone: 242.424.4448

Email: info@wateredgebahamas.com

Address: Nassau, Bahamas



**WaterEdge
Realty**