

UNIT B104 OCEAN CLUB RESI NEW PROVIDENCE/PARADISE ISLAND

<https://wateredgebahamas.com>

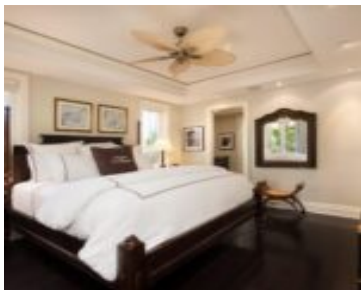

\$2,395,000



This well-appointed corner residence features an expansive 900 sq. ft. of terrace space overlooking Montagu Bay. Built to exacting specifications, the interior is finished with elegantly crafted kitchen and bathroom cabinets, top of the line stainless steel appliances, granite and marble slab countertops, hardwood and limestone flooring with mosaic inserts and high tray ceilings. Residents [...]

- 3 beds
- 3 baths
- Condo
- Condo
- For Sale Only
- 3503 sq ft



Basics



Call us now

Phone: 242.424.4448
Email: info@wateredgebahamas.com
Address: Nassau, Bahamas



**WaterEdge
Realty**

Location: Paradise Island
Island: New Providence/Paradise Island
Construction: Concrete Block
Total Finished Floor Area: 2508
Status: For Sale Only
Bathrooms: 3 baths
Lot size: 0 sq ft

Subdivision: Ocean Club Estates
Half Bathrooms: 1
Category: Condo
Type: Condo
Bedrooms: 3 beds
Area: 3503 sq ft
Year built: 2007

Property Features

Amenities: None
Exterior Finish: Finished Concrete
Water: City
Foundation: Yes

Assessment Includes (Condo):
Management, Maintenance, Landscaping, Garbage Disposal, Insurance

Style: Apartment
Sewer: Connected
Roof: Asphalt Shingle
Air conditioning (Condo): Central
Parking Type: Other



Call us now

Phone: 242.424.4448
Email: info@wateredgebahamas.com
Address: Nassau, Bahamas



**WaterEdge
Realty**