

# UNIT 8 WEST BAY STREET NEW PROVIDENCE/PARADISE ISLAND

<https://wateredgebahamas.com>

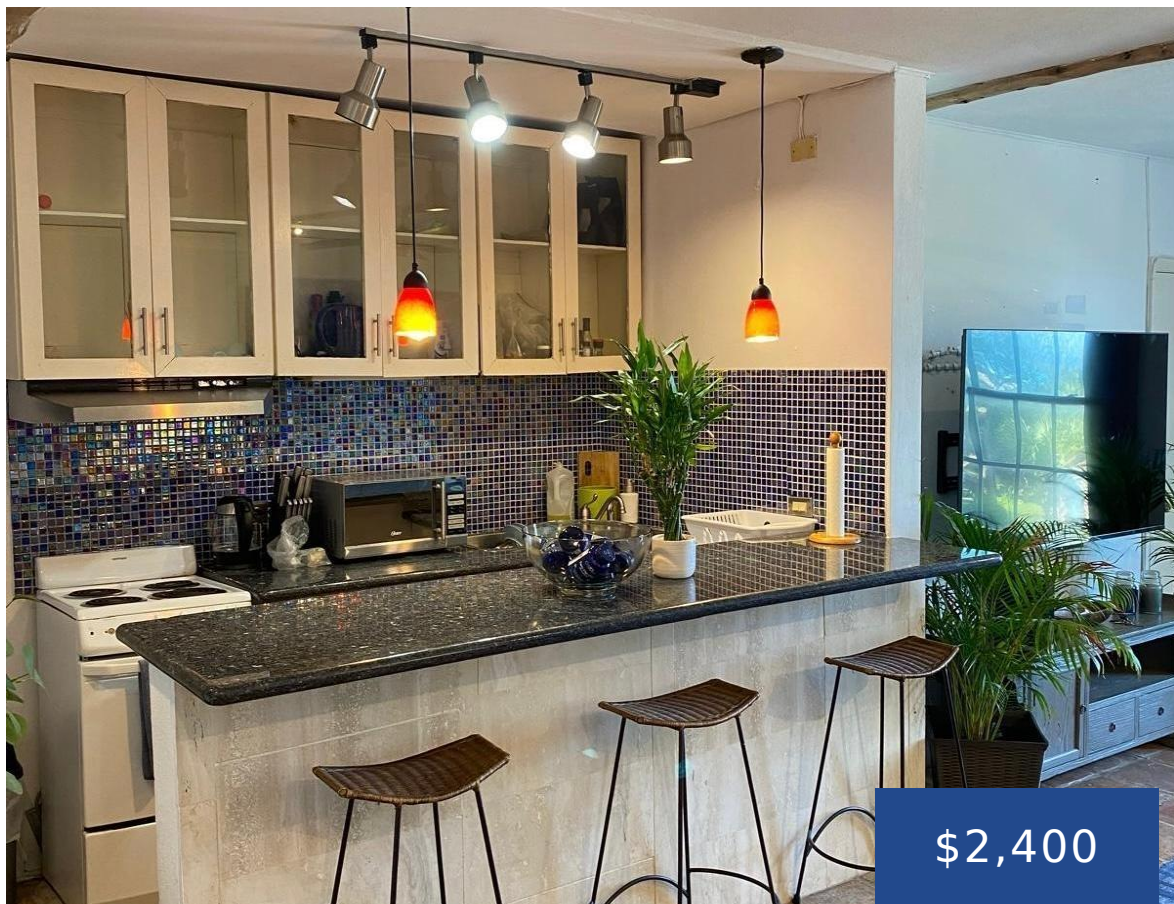

One bedroom rental with stunning ocean views on West Bay Street. Second Floor Unit with coded entrance. Washer and Dryer with Two Split Units. Fully furnished. Cable ready and includes water. Pool and gazebo with wonderful ocean views. One designated parking space with guest parking in the rear. Walking distance to beach, restaurants, public transportation [...]

- 1 bed
- 1 bath
- Apartment Complex
- Apartment Complex
- For Rent Only
- 700 sq ft



## Basics



### Call us now

Phone: 242.424.4448  
Email: [info@wateredgebahamas.com](mailto:info@wateredgebahamas.com)  
Address: Nassau, Bahamas



**WaterEdge  
Realty**

**Rental Amount:** 2400

**Island:** New Providence/Paradise Island

**Category:** Apartment Complex

**Type:** Apartment Complex

**Bedrooms:** 1 bed

**Area:** 700 sq ft

**Location:** West Bay Street

**Construction:** Concrete Block

**Total Finished Floor Area:** 700

**Status:** For Rent Only

**Bathrooms:** 1 bath

**Lot size:** 0 sq ft

---

## Property Features

**Amenities:** Swimming Pool, Impact Shutters, Cable, Furnished **Style:** Apartment

**Exterior Finish:** Finished Concrete

**Water:** City

**Roof:** Asphalt Shingle

**Air conditioning (Condo):** Split

**Parking Type:** Carport - Single, Open

**Sewer:** Connected

**Laundry:** In Unit

**Foundation:** Yes

**Assessment Includes (Condo):**  
No Fee

---

## Miscellaneous

**Legal Description:** Unit 8 Tip Top West Bay Street



### Call us now

Phone: 242.424.4448

Email: [info@wateredgebahamas.com](mailto:info@wateredgebahamas.com)

Address: Nassau, Bahamas



**WaterEdge  
Realty**