UNIT 3, BLOCK 40, LOT 17 BERRY ISLANDS

https://wateredgebahamas.com





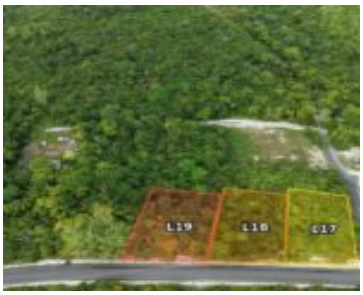



Miles of pristine white-sand beach, turquoise waters, and world-class boating and fishing await on Great Harbour Cay, a storied Bahamian destination now enjoying a revival. Create your own island retreat on this approximately 11,300 sq. ft. (0.26-acre) corner lot on High Point Drive. Unit 3, Block 40, Lot 17 offers room for a home with [...]

- 0 beds
- 0 baths
- Lots/Acreage
- Lots/Acreage
- For Sale Only
- 11300 sq ft

Basics

Call us now

Phone: 242.424.4448
Email: info@wateredgebahamas.com
Address: Nassau, Bahamas

WaterEdge Realty

Location: Great Harbour Cay

Island: Berry Islands

Lot Number: 17

Block: 40

Construction: None

Category: Lots/Acreage

Type: Lots/Acreage

Status: For Sale Only

Bedrooms: 0 beds

Bathrooms: 0 baths

Area: 11300 sq ft

Lot size: 11300 sq ft

Property Features

Amenities: None

Style: Single Family Lot

Exterior Finish: None

Sewer: None

Water: None

Roof: Other

Foundation: No

Air conditioning (Condo): None

Assessment Includes (Condo): No Fee

Parking Type: Street

Miscellaneous

Legal Description: Unit 3, Block 40, Lot 17, Great Harbour Cay, Berry Islands, Bahamas

Call us now

Phone: 242.424.4448

Email: info@wateredgebahamas.com

Address: Nassau, Bahamas

WaterEdge Realty