

UNIT 2 MISTY CAY NEW PROVIDENCE/PARADISE ISLAND

<https://wateredgebahamas.com>

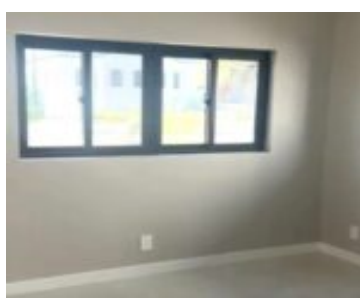

Newly built, spacious one bedroom, one bathroom apartment located in the prestigious and secured waterfront gated community of Venice Bay. This modern unit offers comfort, convenience, and privacy, ideal for professionals or couples seeking a clean, well maintained space. The top features include water, a stackable washer and dryer, front and back door access, ceiling [...]

- 1 bed
- 1 bath
- Triplex
- Triplex
- For Rent Only
- 560 sq ft



Basics



Call us now

Phone: 242.424.4448
Email: info@wateredgebahamas.com
Address: Nassau, Bahamas



**WaterEdge
Realty**

Rental Amount: 1800
Subdivision: Venice Bay
Lot Number: 2
Category: Triplex
Type: Triplex
Bedrooms: 1 bed
Area: 560 sq ft
Year built: 2026

Location: Bacardi Road
Island: New Providence/Paradise Island
Construction: Concrete Block
Total Finished Floor Area: 560
Status: For Rent Only
Bathrooms: 1 bath
Lot size: 10000 sq ft

Property Features

Amenities: 24 Hour Security, Night Security, Hurricane Windows

Exterior Finish: Brick

Water: City

Foundation: Yes

Assessment Includes (Condo): Recreation Facility, Maintenance, Garbage Disposal

Style: Apartment

Sewer: Connected

Roof: Asphalt Shingle

Air conditioning (Condo): Split

Parking Type: Open

Miscellaneous

Legal Description: Unit 2, Misty Cay, Venice Bay, Nassau, Bahamas



Call us now

Phone: 242.424.4448

Email: info@wateredgebahamas.com

Address: Nassau, Bahamas



**WaterEdge
Realty**