

# UNIT #17/18 - OFFICE #1 NEW PROVIDENCE/PARADISE ISLAND

<https://wateredgebahamas.com>

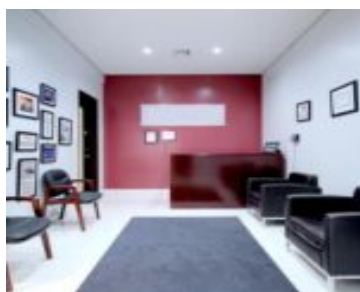
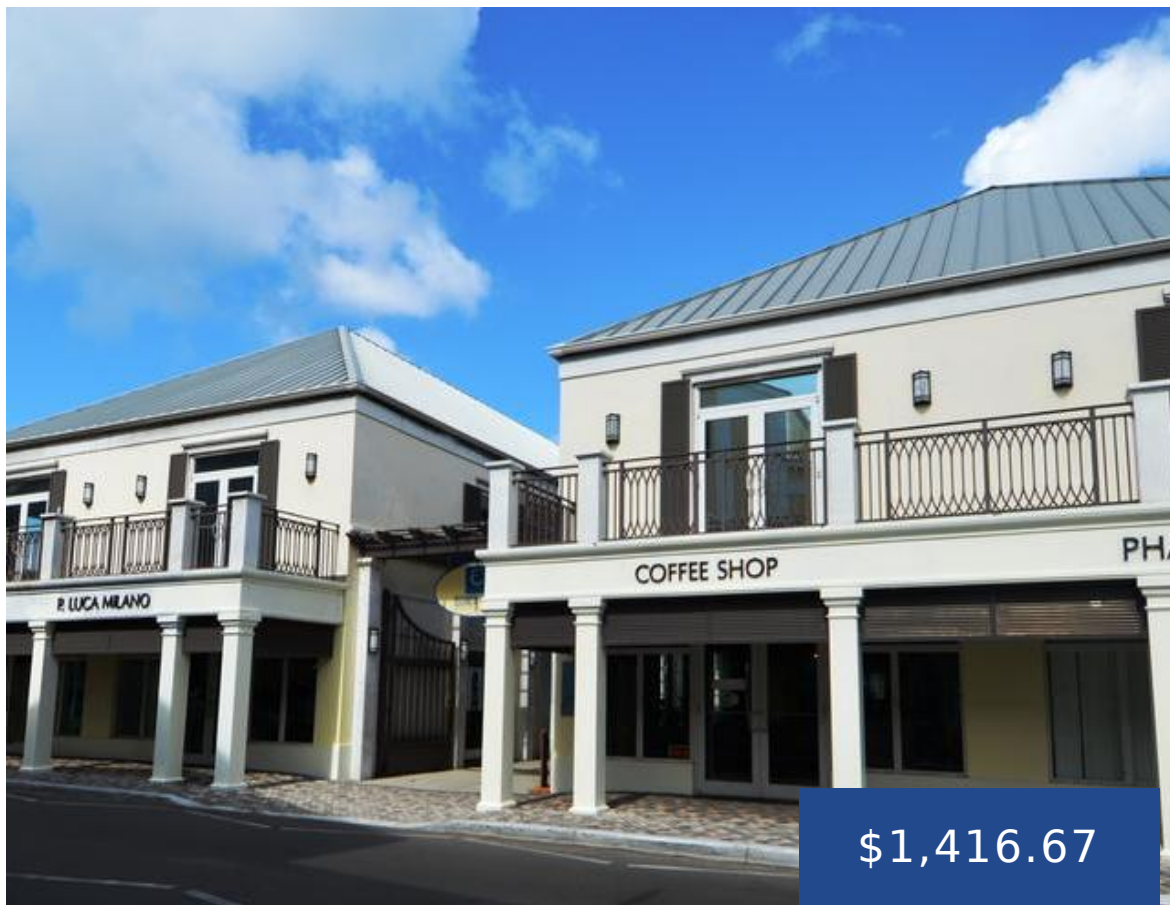

The Elizabeth on Bay Plaza & Marina, the once-large 3400+ Sqft. Workspace is now being offered as 5 individual private suites which can be outfitted to better accommodate your brand and business functionality. Whether you need a small office to escape the confines of home or a large office to help propel your business into [...]

- Building Only
- Commercial
- For Rent Only



### Call us now

Phone: 242.424.4448  
 Email: [info@wateredgebahamas.com](mailto:info@wateredgebahamas.com)  
 Address: Nassau, Bahamas



**WaterEdge  
 Realty**

---

## Basics

**Rental Amount:** 1417

**Location:** Downtown

**Business Name:** Elizabeth on Bay Plaza & Marina

**Unit Rentable Area:** 500

**Status:** For Rent Only

**Title of Property:** Elizabeth on Bay

**Island:** New Providence/Paradise Island

**Category:** Commercial

**Type:** Building Only

---

## Rooms&Units Description

**Unit Number:** 17/18

---

## Miscellaneous

**Legal Description:** Units 17 & 18 Elizabeth on Bay Plaza

**Operating Cost per SqFt:** 34.00



### Call us now

Phone: 242.424.4448

Email: [info@wateredgebahamas.com](mailto:info@wateredgebahamas.com)

Address: Nassau, Bahamas



**WaterEdge  
Realty**