

TURTLE ROCKS, ABACO ABACO

https://wateredgebahamas.com

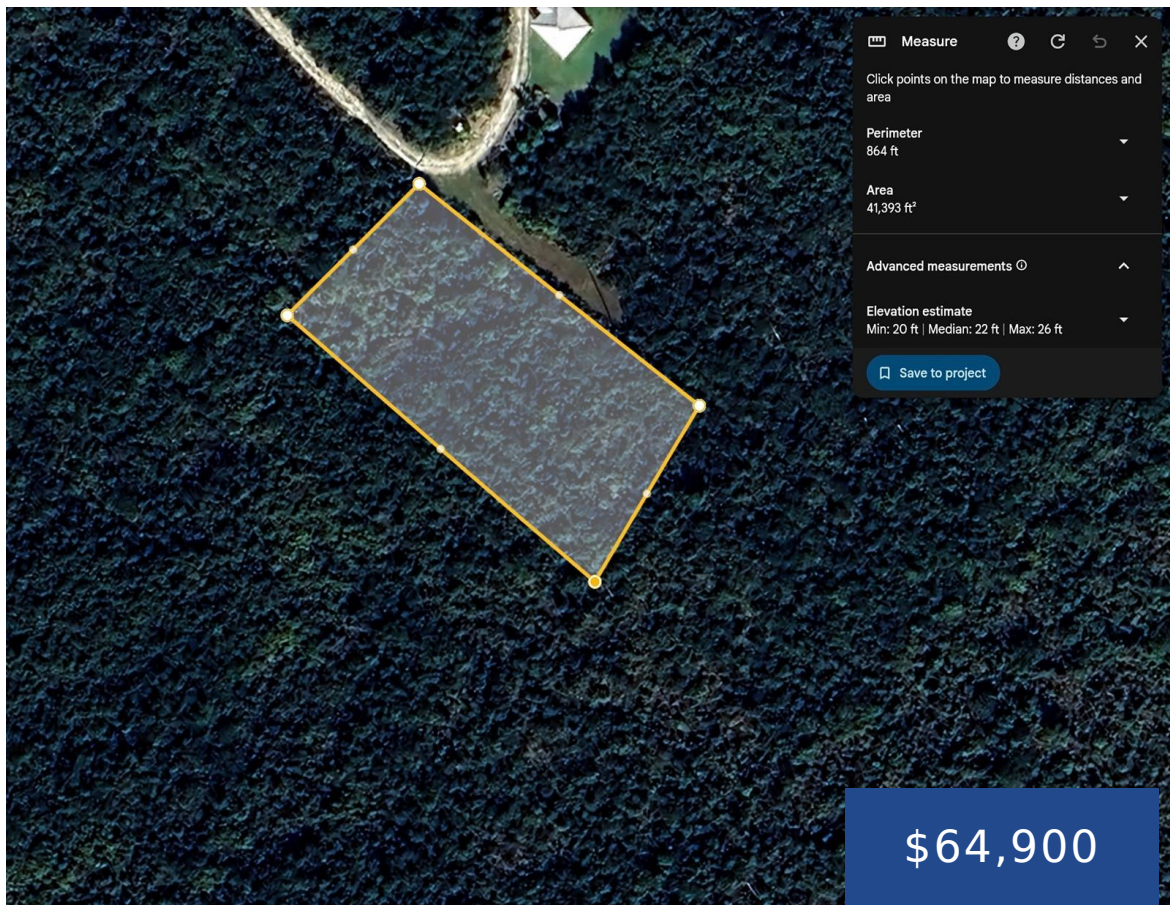

Discover the opportunity to create your island escape on this spacious 0.95-acre parcel located in the serene coastal community of Turtle Rocks, Abaco. Situated approximately one mile north of S.C. Bootle Highway and about ten miles northwest of Marsh Harbour, this property offers generous road frontage and excellent development potential. Ideal for a private residence, [...]

- 0 beds
- 0 baths
- Lots/Acreage
- Lots/Acreage
- For Sale Only
- 41392 sq ft



Basics



Call us now

Phone: 242.424.4448
 Email: info@wateredgebahamas.com
 Address: Nassau, Bahamas



**WaterEdge
 Realty**

Location: Turtle Rocks

Construction: None

Total Finished Floor Area: 41392

Status: For Sale Only

Bathrooms: 0 baths

Lot size: 41392 sq ft

Island: Abaco

Category: Lots/Acreage

Type: Lots/Acreage

Bedrooms: 0 beds

Area: 41392 sq ft

Property Features

Amenities: None

Exterior Finish: None

Water: Other

Foundation: No

Assessment Includes (Condo): No Fee

Style: Other

Sewer: None

Roof: Other

Air conditioning (Condo): None

Parking Type: Open

Miscellaneous

Legal Description: Parcel of land 0.95 of an acre - 41,392 square feet, Turtle Rocks Abaco Bahamas.



Call us now

Phone: 242.424.4448

Email: info@wateredgebahamas.com

Address: Nassau, Bahamas



**WaterEdge
Realty**