

# TURNBERRY NEW PROVIDENCE/PARADISE ISLAND

<https://wateredgebahamas.com>

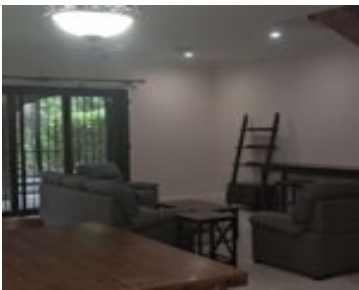

\$5,500



Located in the quiet, highly desirable community of Turnberry, this 2,000 sq. ft. fully furnished 3-bedroom, 3.5-bath townhouse is available for move in immediately. Just minutes from the airport, top restaurants, and shopping. Features include a covered two-car carport, a covered side walkway, and an extended covered back patio ideal for outdoor dining, entertaining and [...]

- 3 beds
- 3 baths
- Half Duplex
- Half Duplex
- For Rent Only
- 2000 sq ft



## Basics



### Call us now

Phone: 242.424.4448  
Email: [info@wateredgebahamas.com](mailto:info@wateredgebahamas.com)  
Address: Nassau, Bahamas



**WaterEdge  
Realty**

**Rental Amount:** 5500

**Subdivision:** Turnberry

**Half Bathrooms:** 1

**Construction:** Concrete Block

**Total Finished Floor Area:** 2000

**Status:** For Rent Only

**Bathrooms:** 3 baths

**Lot size:** 0 sq ft

**Location:** Charlotteville

**Island:** New Providence/Paradise Island

**Lot Number:** NA

**Category:** Half Duplex

**Type:** Half Duplex

**Bedrooms:** 3 beds

**Area:** 2000 sq ft

---

## Property Features

**Amenities:** Stand-by Generator,Furnished

**Exterior Finish:** Finished Concrete

**Water:** City

**Flooring:** Wood,Other

**Foundation:** Yes

**Assessment Includes (Condo):** No Fee

**Style:** Townhouse

**Sewer:** Connected

**Laundry:** In Unit

**Roof:** Asphalt Shingle

**Air conditioning (Condo):** Central

**Parking Type:** Open

---

## Rooms&Units Description

**Unit Number:** 9

---

## Miscellaneous

**Site Influences:** Shopping Nearby,Recreation Nearby



### Call us now

Phone: 242.424.4448

Email: [info@wateredgebahamas.com](mailto:info@wateredgebahamas.com)

Address: Nassau, Bahamas



**WaterEdge  
Realty**