

TURNBERRY, CHARLOTTEVILLE NEW PROVIDENCE/PARADISE ISLAND

<https://wateredgebahamas.com>

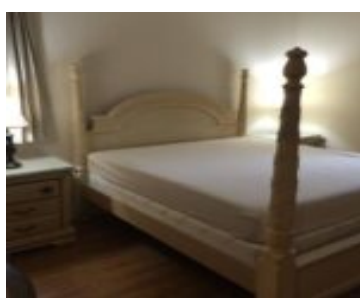
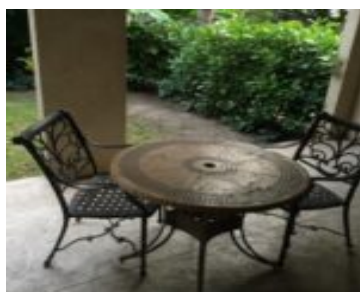

\$698,000

Turnberry is located in the gated community of Charlotteville in the Western district of New Providence. This fully furnished unit features an open floor plan of the living, dining and kitchen areas. The kitchen has stainless steel appliances, maple cabinets and granite countertops. There is a half bath on this floor also. Upstairs there are [...]

- 3 beds
- 3 baths
- Condo
- Condo
- For Sale Only
- 2000 sq ft

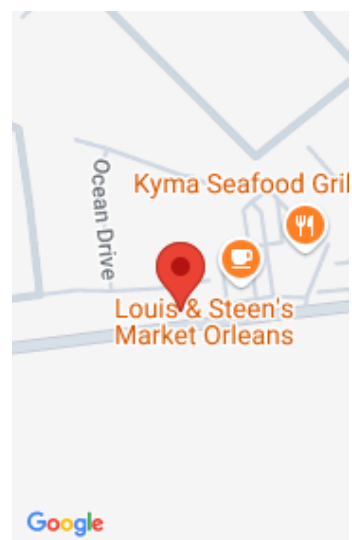

Call us now

Phone: 242.424.4448
Email: info@wateredgebahamas.com
Address: Nassau, Bahamas



**WaterEdge
Realty**

Basics

Location: Charlotteville

Half Bathrooms: 1

Construction: Concrete Block

Total Finished Floor Area: 2000

Status: For Sale Only

Bathrooms: 3 baths

Lot size: 0 sq ft

Island: New Providence/Paradise Island

Lot Number: 75

Category: Condo

Type: Condo

Bedrooms: 3 beds

Area: 2000 sq ft

Property Features

Amenities: Garden Area,Swimming Pool,Fully Walled,Impact Windows,24 Hour Security,Furnished

Exterior Finish: Stucco

Water: Other

Insulation (Ceiling): Yes

Assessment Includes (Condo): Recreation Facility,Maintenance,Landscaping

Style: Townhouse

Sewer: Connected

Laundry: In Unit

Air conditioning (Condo): Central

Parking Type: Other

Rooms&Units Description

Unit Number: 75



Call us now

Phone: 242.424.4448

Email: info@wateredgebahamas.com

Address: Nassau, Bahamas



**WaterEdge
Realty**