

TROPICAL HILLTOP RENTAL

<https://wateredgebahamas.com>



Luxury 3 bed 2.5 bath turn-key townhome nestled on a hilltop with breathtaking views in lovely Tropical Gardens. This well secured and safe rental space is ideal for those who desire exclusive, peaceful and enjoyable living at its best. Offering a spacious modern kitchen, dining room, living room, master ensuite with a large walk-in closet [...]

- 3 beds
- 2.5 baths
- Condo, Luxury Development
- Condo
- For Rent, For Rent Only

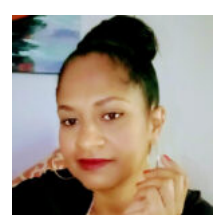

Valderine Edgecombe

Basics



Call us now

Phone: 242.424.4448
Email: info@wateredgebahamas.com
Address: Nassau, Bahamas



WaterEdge Realty

Listing Number: R110901

Island: New Providence/Paradise Island

Category: Condo

Status: For Rent, For Rent Only

Bathrooms: 2.5 baths

District: Western

Building Type: Townhouse

Type: Condo, Luxury Development

Bedrooms: 3 beds

Miscellaneous

Listing Private Notes: Patricia Minnis 327.2125 (H) 557.5851 (C) 465.6779 (Dan - Maintenance guy) Gate code: 2803 Directions: Traveling west on West Bay Street, turn into Tropical Gardens, just after Traveler's Rest. The building is the 3rd on your left, just as you are about to descend. The gate code is The unit is the end one on your right/east. Peach trim green

Amenities & Features

Features: Alarm, Beach Access, Central Air, Children Allowed, Enclosed Yard, Furnished, Gated Community, Hilltop, Multi Car Garage, Outdoor Pool, Porch



Call us now

Phone: 242.424.4448

Email: info@wateredgebahamas.com

Address: Nassau, Bahamas



**WaterEdge
Realty**