

# TROPICAL GARDENS OLYMPIC NEW PROVIDENCE/PARADISE ISLAND

<https://wateredgebahamas.com>

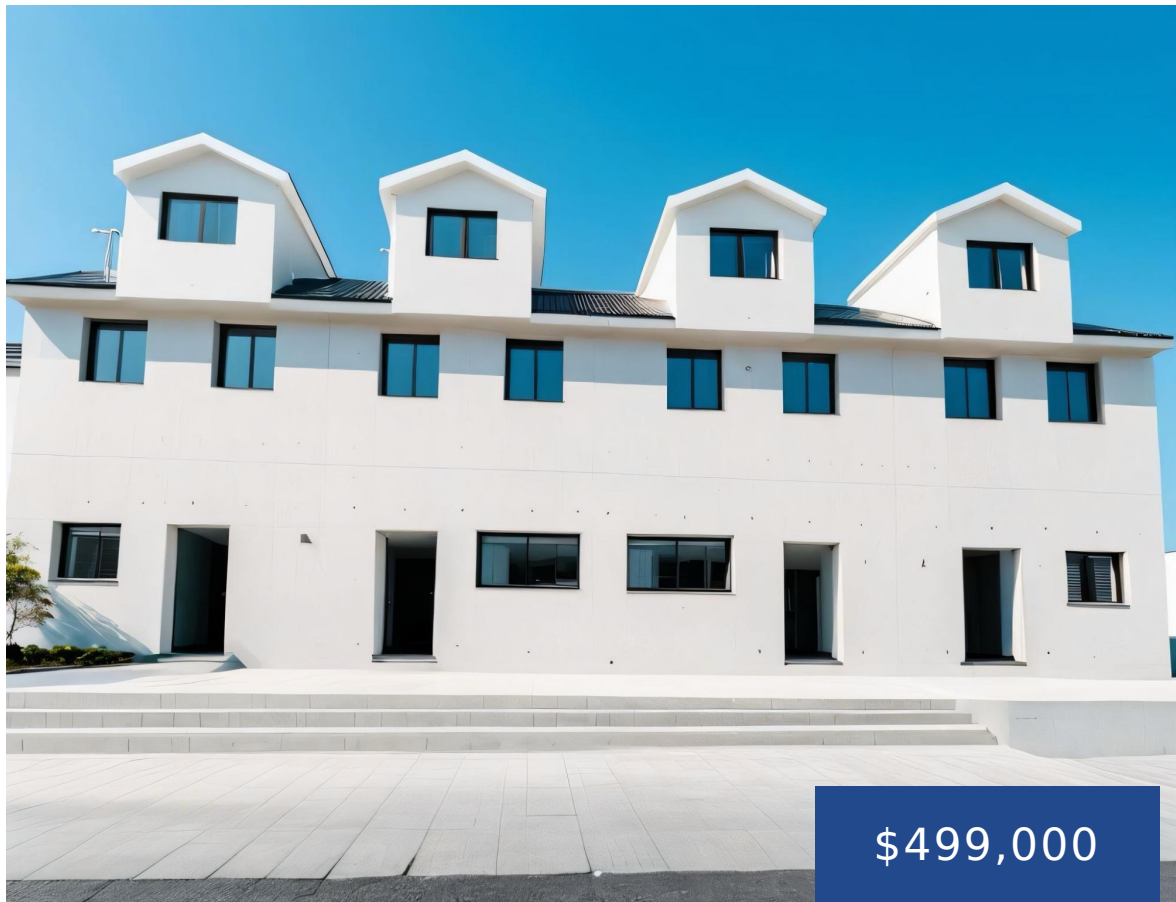

This spacious 3-bedroom, 3.5-bathroom townhome offers 2,160 sq. ft. of luxurious living space. The modern kitchen features built-in cabinetry, and the home includes a private yard and hurricane impact windows for added peace of mind. With in-unit laundry and beautiful tropical gardens, this home is perfect for both relaxation and entertaining. Please note: The photos [...]

- 3 beds
- 3 baths
- Condo
- Condo
- For Sale Only
- 2160 sq ft



## Basics



### Call us now

Phone: 242.424.4448  
Email: [info@wateredgebahamas.com](mailto:info@wateredgebahamas.com)  
Address: Nassau, Bahamas



**WaterEdge  
Realty**

**Location:** West Bay Street  
**Island:** New Providence/Paradise Island  
**Lot Number:** A  
**Category:** Condo  
**Type:** Condo  
**Bedrooms:** 3 beds  
**Area:** 2160 sq ft

**Subdivision:** Tropical Gardens  
**Half Bathrooms:** 1  
**Construction:** Concrete Block  
**Total Finished Floor Area:** 2160  
**Status:** For Sale Only  
**Bathrooms:** 3 baths  
**Lot size:** 2160 sq ft

---

## Property Features

**Amenities:** Swimming Pool,Kitchen Built-in(s),Main Level Entry,Impact Windows,Hurricane Windows

**Exterior Finish:** Finished Concrete

**Water:** City

**Foundation:** Yes

**Assessment Includes (Condo):**  
Management,Landscaping,Garbage Disposal

**Style:** Townhouse

**Sewer:** Connected

**Roof:** Asphalt Shingle

**Air conditioning (Condo):**  
Split

**Parking Type:** Open

---

## Rooms&Units Description

**Unit Number:** #3

---

## Miscellaneous

**Legal Description:** Unit #3 Lot A Tropical Gardens Estates Subdivision, Olympic Drive, Nassau Bahamas



### Call us now

Phone: 242.424.4448  
Email: [info@wateredgebahamas.com](mailto:info@wateredgebahamas.com)  
Address: Nassau, Bahamas



**WaterEdge  
Realty**