

TROPICAL GARDENS OLYMPIC NEW PROVIDENCE/PARADISE ISLAND

<https://wateredgebahamas.com>

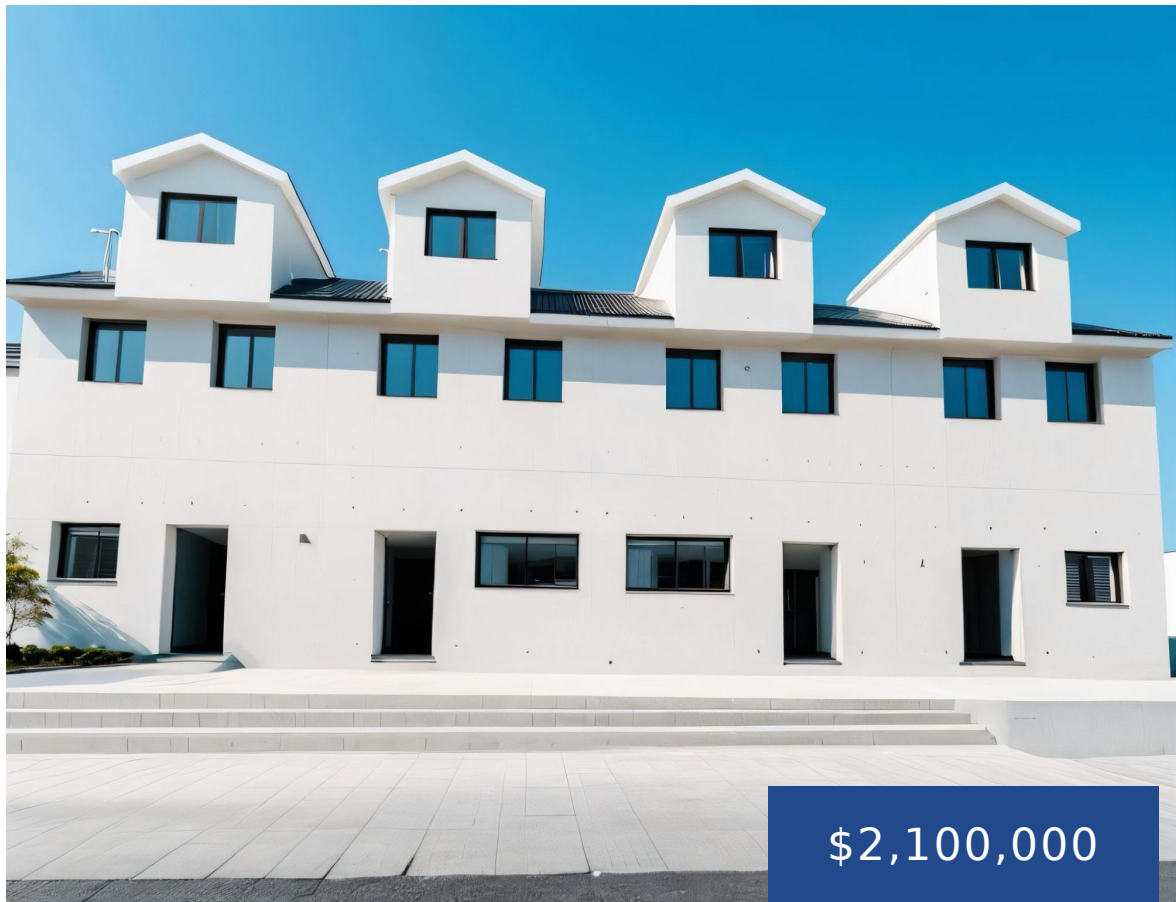

Discover this impressive condo complex in the sought after Tropical Gardens community, offering 13 bedrooms, 13 bathrooms, and 5 half bathrooms across four well designed units, plus a beautifully appointed one bed, one bath pool house. With spacious layouts, modern finishes, hurricane impact windows, and access to a refreshing swimming pool, this property is built [...]

- 13 beds
- 13 baths
- Condo
- Condo
- For Sale Only
- 8640 sq ft



Basics



Call us now

Phone: 242.424.4448
Email: info@wateredgebahamas.com
Address: Nassau, Bahamas



**WaterEdge
Realty**

Location: West Bay Street
Island: New Providence/Paradise Island
Lot Number: A
Category: Condo
Type: Condo
Bedrooms: 13 beds
Area: 8640 sq ft

Subdivision: Tropical Gardens
Half Bathrooms: 5
Construction: Concrete Block
Total Finished Floor Area: 8640
Status: For Sale Only
Bathrooms: 13 baths
Lot size: 10000 sq ft

Property Features

Amenities: Swimming Pool,Kitchen Built-in(s),Main Level Entry,Impact Windows,Hurricane Windows

Exterior Finish: Finished Concrete

Water: City

Foundation: Yes

Assessment Includes (Condo):
Management,Landscaping,Garbage Disposal

Style: Townhouse

Sewer: Connected

Roof: Asphalt Shingle

Air conditioning (Condo):
Split

Parking Type: Open

Miscellaneous

Legal Description: Lot A Tropical Gardens Estates Subdivision, Olympic Drive, Nassau Bahamas



Call us now

Phone: 242.424.4448
Email: info@wateredgebahamas.com
Address: Nassau, Bahamas



**WaterEdge
Realty**