

TROPICAL GARDENS OLYMPIC NEW PROVIDENCE/PARADISE ISLAND

<https://wateredgebahamas.com>

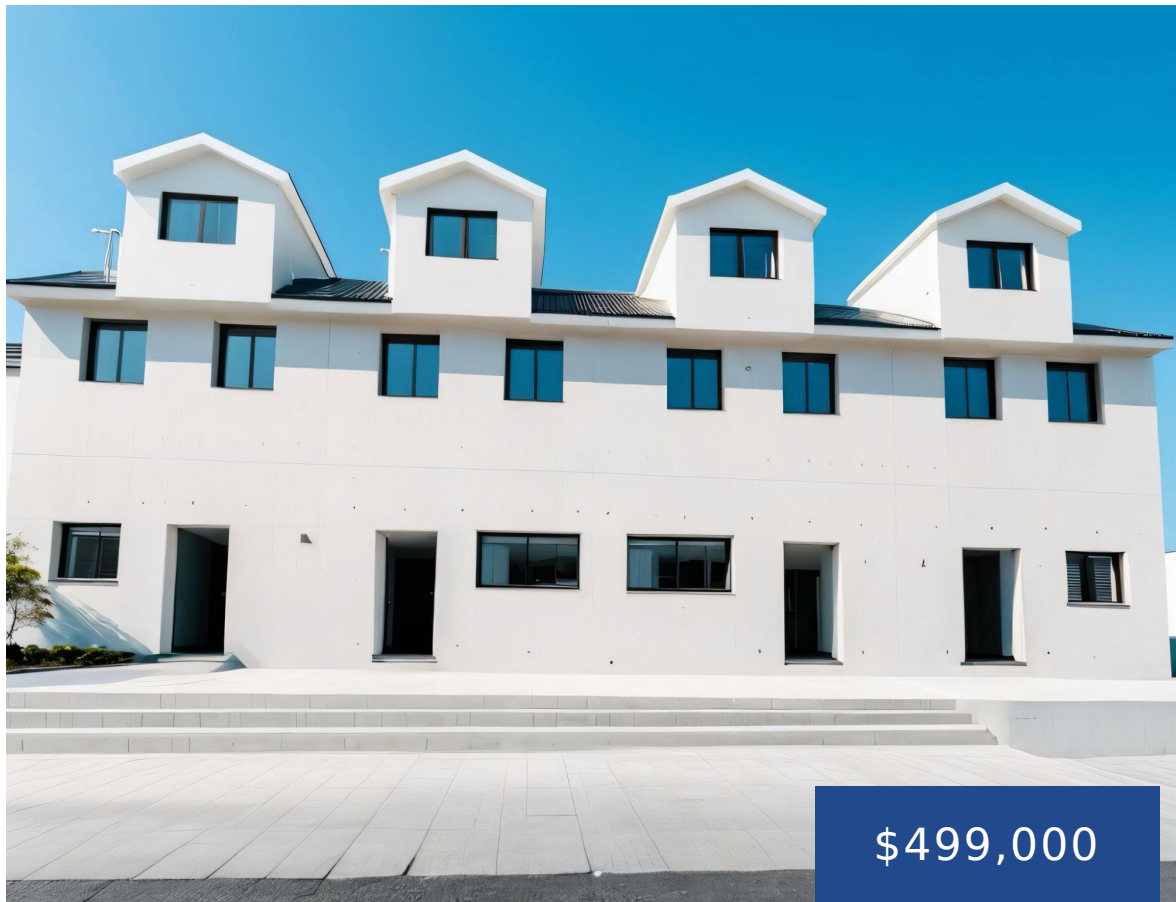

This spacious 3-bedroom, 3.5-bathroom townhome offers 2,160 sq. ft. of luxurious living space. The modern kitchen features built-in cabinetry, and the home includes a private yard and hurricane impact windows for added peace of mind. With in-unit laundry and beautiful tropical gardens, this home is perfect for both relaxation and entertaining. Please note: The photos [...]

- 3 beds
- 3 baths
- Condo
- Condo
- For Sale Only
- 2160 sq ft



Basics



Call us now

Phone: 242.424.4448
Email: info@wateredgebahamas.com
Address: Nassau, Bahamas



**WaterEdge
Realty**

Location: West Bay Street
Island: New Providence/Paradise Island
Lot Number: A
Category: Condo
Type: Condo
Bedrooms: 3 beds
Area: 2160 sq ft

Subdivision: Tropical Gardens
Half Bathrooms: 1
Construction: Concrete Block
Total Finished Floor Area: 2160
Status: For Sale Only
Bathrooms: 3 baths
Lot size: 2160 sq ft

Property Features

Amenities: Swimming Pool,Kitchen Built-in(s),Main Level Entry,Impact Windows,Hurricane Windows

Exterior Finish: Finished Concrete

Water: City

Roof: Asphalt Shingle

Air conditioning (Condo): Split

Assessment Includes (Condo):
Management,Landscaping,Garbage Disposal

Style: Townhouse

Sewer: Connected

Laundry: In Unit

Foundation: Yes

Outdoor Area (Condo):
Private Yard

Parking Type: Open

Rooms&Units Description

Unit Number: #1

Miscellaneous

Legal Description: Unit#1 Lot A Tropical Gardens Estates Subdivision, Olympic Drive, Nassau Bahamas



Call us now

Phone: 242.424.4448
Email: info@wateredgebahamas.com
Address: Nassau, Bahamas

