

TRIPLEX NEAR PALMDALE NEW PROVIDENCE/PARADISE ISLAND

<https://wateredgebahamas.com>

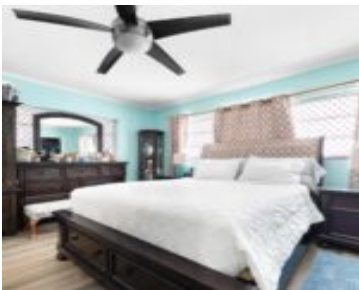

This multi-family property is an excellent opportunity as a commercial investment in a central location. Featuring five bedrooms and six bathrooms, the traditional Bahamian home lies on the upper floor while a one-bedroom apartment and an efficiency are on the ground floor. The home has been recently updated with modern flooring and is open and [...]

- 5 beds
- 6 baths
- Triplex
- Triplex
- For Sale Only
- 3269 sq ft



Basics



Call us now

Phone: 242.424.4448
Email: info@wateredgebahamas.com
Address: Nassau, Bahamas



**WaterEdge
Realty**

Location: Mackey Street

Lot Number: 91

Category: Triplex

Type: Triplex

Bedrooms: 5 beds

Area: 3269 sq ft

Year built: 1968

Island: New Providence/Paradise Island

Construction: Concrete Block

Total Finished Floor Area: 3269

Status: For Sale Only

Bathrooms: 6 baths

Lot size: 5940 sq ft

Property Features

Amenities: Swimming Pool, Fully Fenced

Style: Apartment

Sewer: Septic - Yes

Roof: Asphalt Shingle

Air conditioning (Condo): Split

Assessment Includes (Condo): No Fee

Shared Amenities: Pool Outdoor

Exterior Finish: Finished Concrete

Water: City

Foundation: Yes

Outdoor Area (Condo): Patio, Porch, Pool

Parking Type: Open

Miscellaneous

Legal Description: House 9, Lot 91, Coronation Road, Ivanhoe Subdivision, Nassau

Site Influences: Central location, Family Oriented, Highway Access, Shopping Nearby, Road - Paved, Pets Allowed, Can Be Rented



Call us now

Phone: 242.424.4448

Email: info@wateredgebahamas.com

Address: Nassau, Bahamas



**WaterEdge
Realty**