

TRACT B, WEMYSS BIGHT ELEUTHERA

<https://wateredgebahamas.com>

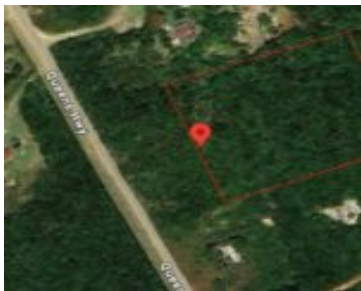

Prime opportunity to own the entire Tract “B” totaling 39,978 sq. ft., in the quiet community of Wemyss Bight, Eleuthera. With Open Zoning, this expansive parcel offers flexibility for a private residence, vacation rental, or long-term investment. Ideally located approximately 4 miles from Lighthouse Beach and the new Disney Lookout Cay, the property sits along [...]

- 0 beds
- 0 baths
- Lots/Acreage
- Lots/Acreage
- For Sale Only
- 39978 sq ft



Basics



Call us now

Phone: 242.424.4448
Email: info@wateredgebahamas.com
Address: Nassau, Bahamas



**WaterEdge
Realty**

Location: Wemyss Bight

Lot Number: B

Category: Lots/Acreage

Type: Lots/Acreage

Bedrooms: 0 beds

Area: 39978 sq ft

Island: Eleuthera

Construction: None

Total Finished Floor Area: 39978

Status: For Sale Only

Bathrooms: 0 baths

Lot size: 39978 sq ft

Property Features

Amenities: None

Exterior Finish: None

Water: City

Foundation: No

Assessment Includes (Condo): No Fee

Style: Other

Sewer: None

Roof: Other

Air conditioning (Condo): None

Parking Type: Open

Miscellaneous

Legal Description: Tract "B" 39,978 sq. ft. Wemyss Bight Eleuthera, Bahamas



Call us now

Phone: 242.424.4448

Email: info@wateredgebahamas.com

Address: Nassau, Bahamas



**WaterEdge
Realty**