

# TOWERS OF CABLE BEACH NEW PROVIDENCE/PARADISE ISLAND

<https://wateredgebahamas.com>

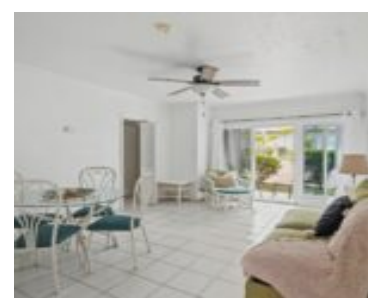

Turnkey 1 bed, 1 bath ground floor unit in a gated beachfront community in the heart of Cable Beach. This fully furnished apartment features a bright open living and dining area, a well-equipped kitchen, and excellent storage with a walk-in pantry plus two bedroom closets. Perfect for a single professional or a couple seeking a [...]

- 1 bed
- 1 bath
- Condo
- Condo
- For Rent Only
- 650 sq ft



## Basics



### Call us now

Phone: 242.424.4448  
Email: [info@wateredgebahamas.com](mailto:info@wateredgebahamas.com)  
Address: Nassau, Bahamas



**WaterEdge  
Realty**

**Rental Amount:** 2200

**Island:** New Providence/Paradise Island

**Construction:** Concrete Block

**Total Finished Floor Area:** 650

**Status:** For Rent Only

**Bathrooms:** 1 bath

**Lot size:** 650 sq ft

**Location:** Cable Beach

**Lot Number:** 6A

**Category:** Condo

**Type:** Condo

**Bedrooms:** 1 bed

**Area:** 650 sq ft

---

## Property Features

**Amenities:** Swimming Pool, Fully Fenced, Impact Windows, Roll Down Shutters, Cable, Furnished

**Style:** Apartment

**Sewer:** Connected

**Laundry:** Shared

**Roof:** Metal

**Air conditioning (Condo):** Split

**Assessment Includes (Condo):** No Fee

**Shared Amenities:** Pool Outdoor, Secured Entry, Beach

**Exterior Finish:** Finished Concrete

**Water:** City

**Flooring:** Ceramic Tile

**Foundation:** Yes

**Outdoor Area (Condo):** Covered Patio

**Parking Type:** Carport - Single, Visitor Parking

---

## Rooms&Units Description

**Unit Number:** 6A

---

## Miscellaneous

**Legal Description:** Unit 6A  
Towers of Cable Beach

**Site Influences:** Adult Oriented, No Pets, Shopping Nearby, Quiet Area, Landscaped, Road - Paved, Gated Community, Beach Front



### Call us now

Phone: 242.424.4448

Email: [info@wateredgebahamas.com](mailto:info@wateredgebahamas.com)

Address: Nassau, Bahamas



**WaterEdge  
Realty**