

# TONIQUE WILLIAMS-DARLING PARCEL 5 — 5.608 ACRES NEW PROVIDENCE/PARADISE ISLAND

<https://wateredgebahamas.com>

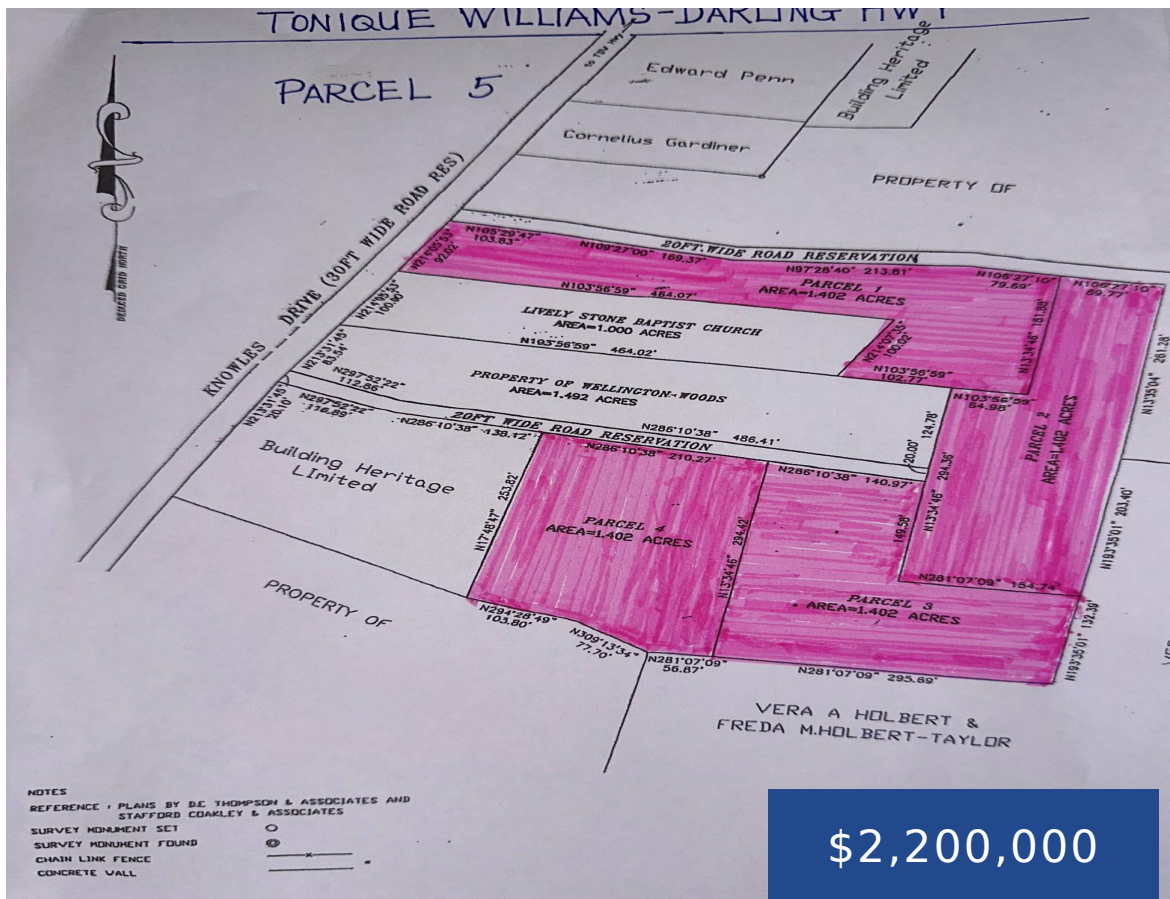

**\$2,200,000**

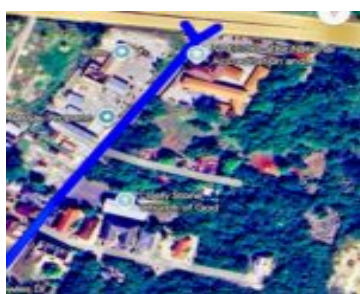

Tonique Williams Darling Hwy lot Parcel 5 for 5.608 acres. This commercial lot is on Knowles Drive off Tonique Williams Darling Hwy. Benefit from the substantial vehicle traffic, ensuring maximum exposure for your business. This lot is suitable for a range of businesses, making it an ideal investment for entrepreneurs and investors. Don't miss out [...]

- Land Only
- Commercial
- For Sale Only



## Basics



### Call us now

Phone: 242.424.4448  
 Email: info@wateredgebahamas.com  
 Address: Nassau, Bahamas



**WaterEdge Realty**

**Location:** Harold Road

**Lot Number:** 5

**Multi-Family:** Other

**Category:** Commercial

**Land and Services:** Highway Access, Shopping  
Nearby, Treed, Corner Site

**Status:** For Sale Only

**Island:** New Providence/Paradise Island

**Business Type:** Other

**Industrial:** Light

**Commercial:** Retail & Offices

**Type:** Land Only

**Lot size:** 244284 sq ft

---

## Miscellaneous

**Restrictions:** Other **Legal Description:** Tonique Willians Darling Hwy, Knowles Drive, Parcel  
5 -- 5.608 acres, New Providence, Bahamas.



### Call us now

Phone: 242.424.4448

Email: [info@wateredgebahamas.com](mailto:info@wateredgebahamas.com)

Address: Nassau, Bahamas



**WaterEdge  
Realty**