

TONIQUE WILLIAMS-DARLING PARCEL 5 — 5.608 ACRES NEW PROVIDENCE/PARADISE ISLAND

<https://wateredgebahamas.com>

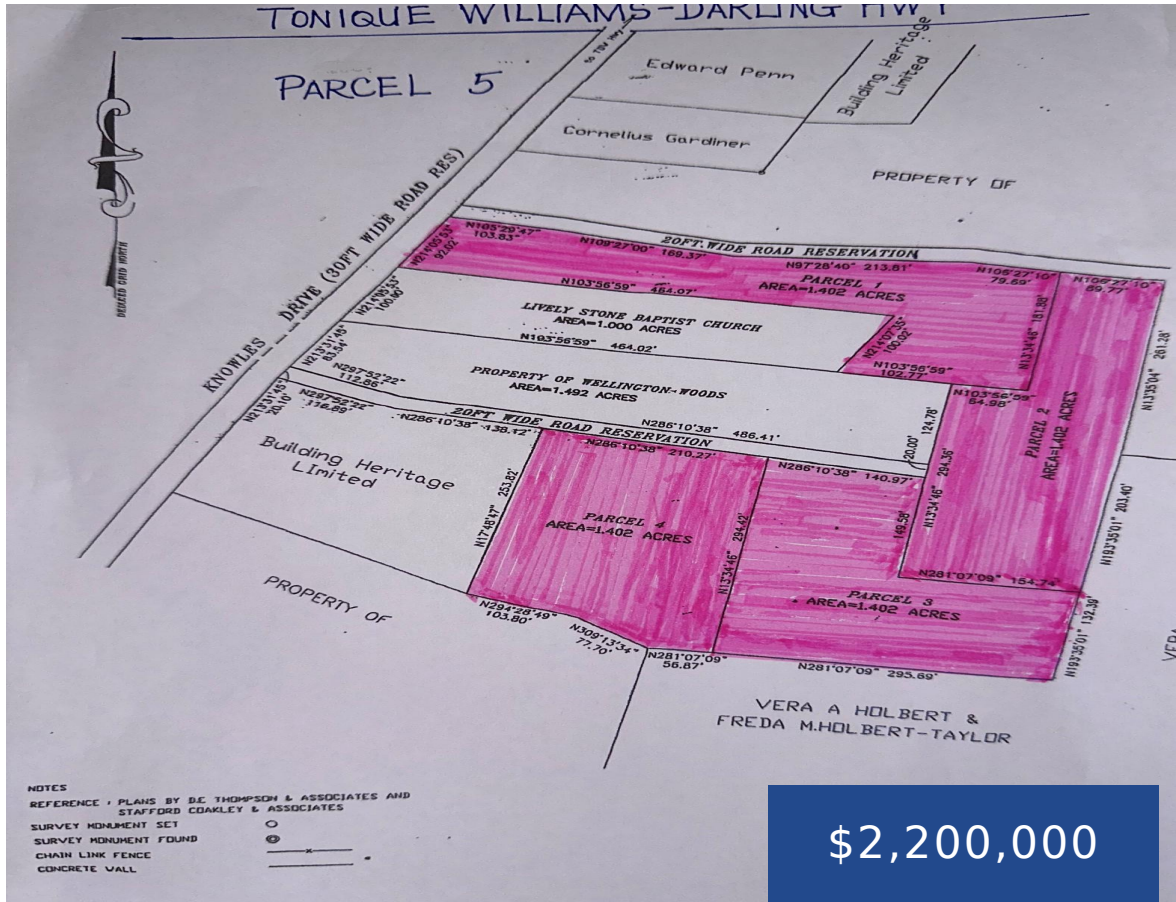

Tonique Williams Darling Hwy lot Parcel 5 is 5.608 acres. This commercial lot is on Knowles Drive off Tonique Williams Darling Hwy. It benefits from the substantial vehicle traffic, ensuring maximum exposure for your business. This lot is suitable for a range of businesses, making it an ideal investment for entrepreneurs and investors. Don't miss [...]

- Land Only
- Commercial
- For Sale Only



Basics



Call us now

Phone: 242.424.4448
Email: info@wateredgebahamas.com
Address: Nassau, Bahamas



**WaterEdge
Realty**

Location: Harold Road

Lot Number: 5

Multi-Family: Other

Category: Commercial

Land and Services: Highway Access, Shopping
Nearby, Treed, Corner Site

Status: For Sale Only

Island: New Providence/Paradise Island

Business Type: Other

Industrial: Light

Commercial: Retail & Offices

Type: Land Only

Lot size: 244284 sq ft

Miscellaneous

Restrictions: Other **Legal Description:** Tonique Williams Darling Hwy, Knowles Drive, Parcel
5 -- 5.608 acres, New Providence, Bahamas.



Call us now

Phone: 242.424.4448

Email: info@wateredgebahamas.com

Address: Nassau, Bahamas



**WaterEdge
Realty**