

# TONIQUE WILLIAMS-DARLING PARCEL 1 — 1.402 ACRES NEW PROVIDENCE/PARADISE ISLAND

<https://wateredgebahamas.com>

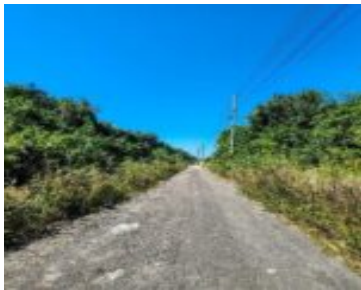
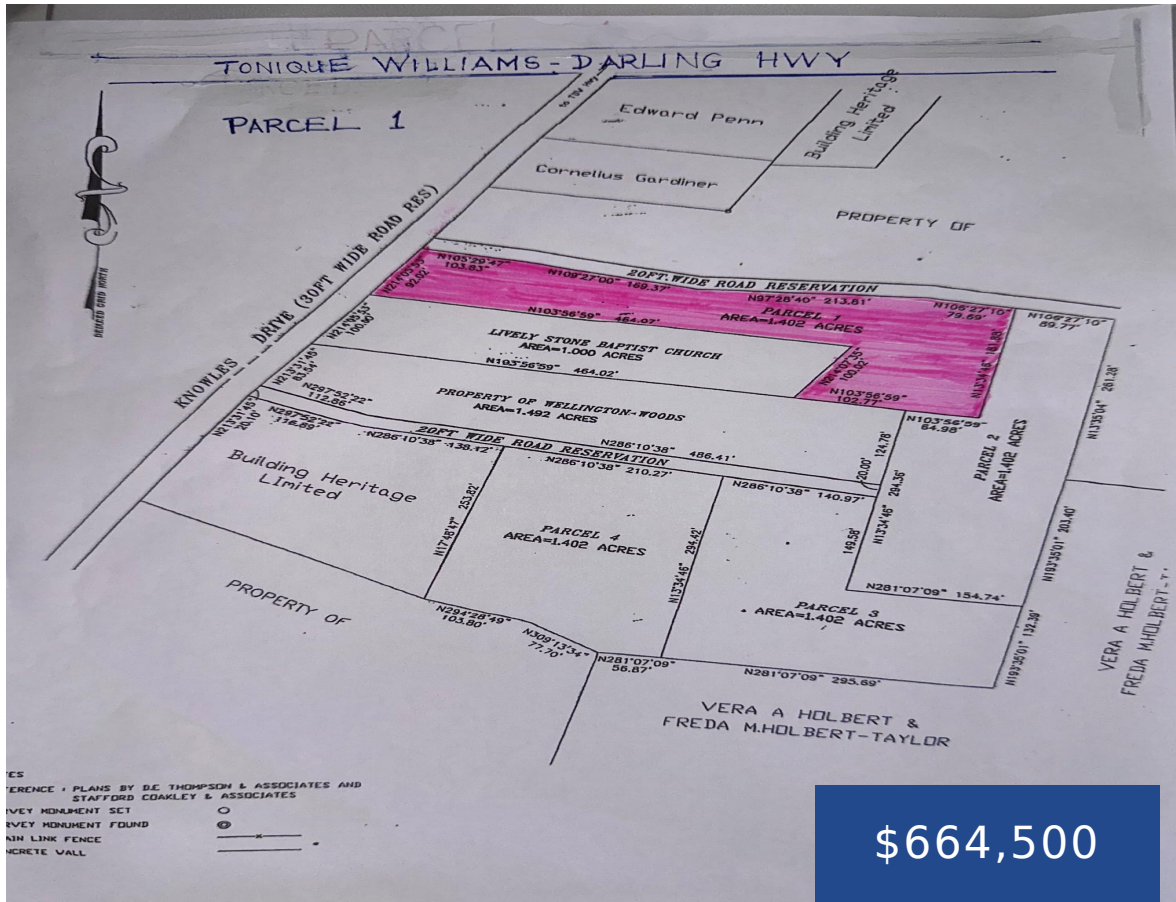

Tonique Williams Darling Hwy lot Parcel 1 is 1.402 acres. This commercial lot is on Knowles Drive off Tonique Williams Darling Hwy. It benefits from the substantial vehicle traffic, ensuring maximum exposure for your business. This lot is suitable for a range of businesses, making it an ideal investment for entrepreneurs and investors. Don't miss [...]

- Land Only
- Commercial
- For Sale Only



## Basics



### Call us now

Phone: 242.424.4448  
Email: [info@wateredgebahamas.com](mailto:info@wateredgebahamas.com)  
Address: Nassau, Bahamas



**WaterEdge  
Realty**

**Location:** Harold Road

**Lot Number:** 1

**Multi-Family:** Other

**Category:** Commercial

**Land and Services:** Highway Access, Shopping  
Nearby, Treed, Corner Site

**Status:** For Sale Only

**Island:** New Providence/Paradise Island

**Business Type:** Other

**Industrial:** Light

**Commercial:** Retail & Offices

**Type:** Land Only

**Lot size:** 61071 sq ft

---

## Miscellaneous

**Restrictions:** Other **Legal Description:** Tonique Williams Darling Hwy, Knowles Drive, Parcel  
1 -- 1.402 acres, New Providence, Bahamas.



### Call us now

Phone: 242.424.4448

Email: [info@wateredgebahamas.com](mailto:info@wateredgebahamas.com)

Address: Nassau, Bahamas



**WaterEdge  
Realty**