THE REEF NEW PROVIDENCE/PARADISE ISLAND

https://wateredgebahamas.com



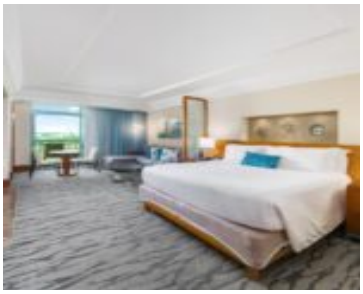





Welcome to Unit 2-927 at The Reef Residences at Atlantis, a stunning corner one-bedroom residence on the coveted ocean and harbour side with breathtaking, unobstructed views of the Atlantic Ocean and Nassau Harbour. Floor-to-ceiling glass windows showcase endless turquoise waters from both the living area and bedroom, where the only view upon waking is the [...]

- 1 bed
- 2 baths
- Condo
- Condo
- For Sale Only
- 1197 sq ft

Basics

Call us now

Phone: 242.424.4448
Email: info@wateredgebahamas.com
Address: Nassau, Bahamas

WaterEdge Realty

Title of Property: The Reef

Subdivision: The Reef at Atlantis

Lot Number: n/a

Category: Condo

Type: Condo

Bedrooms: 1 bed

Area: 1197 sq ft

Year built: 2007

Location: Paradise Island

Island: New Providence/Paradise Island

Construction: Steel/Concrete

Total Finished Floor Area: 1197

Status: For Sale Only

Bathrooms: 2 baths

Lot size: 0 sq ft

Property Features

Amenities: Stand-by Generator,24 Hour Security,Furnished,Hurricane Windows,Short Term Allowed

Exterior Finish: Finished Concrete

Water: City

Road: Street

Air conditioning (Condo): Central

Parking Type: Open

Style: Apartment

Sewer: Connected

Flooring: Mixed

Roof: Tar and Gravel

Assessment Includes (Condo): Management,Recreation Facility,Garbage Disposal,Insurance

Rooms&Units Description

Unit Number: 2-927

Miscellaneous

Legal Description: The Reef 2-927, One Casino Drive

Site Influences: Golf Course Nearby,View - Ocean,Shopping Nearby,Waterfront - Ocean,Marina Nearby,Can Be Rented,Recreational,Beach Front

Call us now

Phone: 242.424.4448

Email: info@wateredgebahamas.com

Address: Nassau, Bahamas

WaterEdge Realty