

THE COVE PALM CAY NEW PROVIDENCE/PARADISE ISLAND

<https://wateredgebahamas.com>

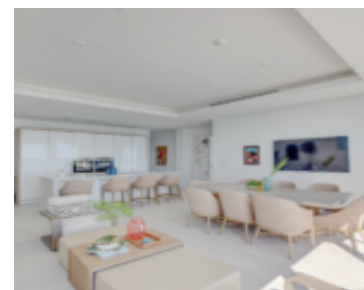

Introducing a brand-new, turnkey penthouse at The Cove, Palm Cay—where luxury meets lifestyle. This fully furnished 3 bed, 3.5 bath residence spans approx. 4,240 sq ft including an expansive private rooftop with plunge pool, jacuzzi, and panoramic ocean views. The open-concept layout features a state-of-the-art Bosch kitchen, spacious living areas, and ensuite bedrooms. The primary [...]

- 3 beds
- 3 baths
- Condo
- Condo
- For Sale Only
- 4240 sq ft



Basics



Call us now

Phone: 242.424.4448

Email: info@wateredgebahamas.com

Address: Nassau, Bahamas



**WaterEdge
Realty**

Title of Property: The Cove at Palm Cay
Subdivision: Palm Cay
Half Bathrooms: 1
Construction: Concrete Block
Category: Condo
Type: Condo
Bedrooms: 3 beds
Area: 4240 sq ft
Year built: 2024

Location: Yamacraw
Island: New Providence/Paradise Island
Lot Number: na
Floors In Building: 7
Total Finished Floor Area: 1940
Status: For Sale Only
Bathrooms: 3 baths
Lot size: 4240 sq ft

Property Features

Amenities: Swimming Pool, Hot Tub, Night Security, Furnished, Hurricane Windows, Short Term Allowed

Style: Penthouse

Sewer: Connected

Laundry: In Unit

Foundation: Yes

Air conditioning (Condo): Central

Assessment Includes (Condo): Recreation Facility, Landscaping, Garbage Disposal, Insurance

Shared Amenities: Clubhouse, Pool Outdoor, Tennis Court(s), Elevator

Exterior Finish: Finished Concrete

Water: City

Roof: Other

Insulation (Walls): Unknown

Outdoor Area (Condo): Pool

Parking Type: Other, Visitor Parking

Rooms&Units Description

Unit Number: 210

Units In Building: 20

Miscellaneous

Legal Description: Unit #210, The Cove, Palm Cay, Yamacraw Hill Road, New Providence



Call us now

Phone: 242.424.4448

Email: info@wateredgebahamas.com

Address: Nassau, Bahamas



**WaterEdge
Realty**