

SWEETINGS VILLAGE ABACO

<https://wateredgebahamas.com>

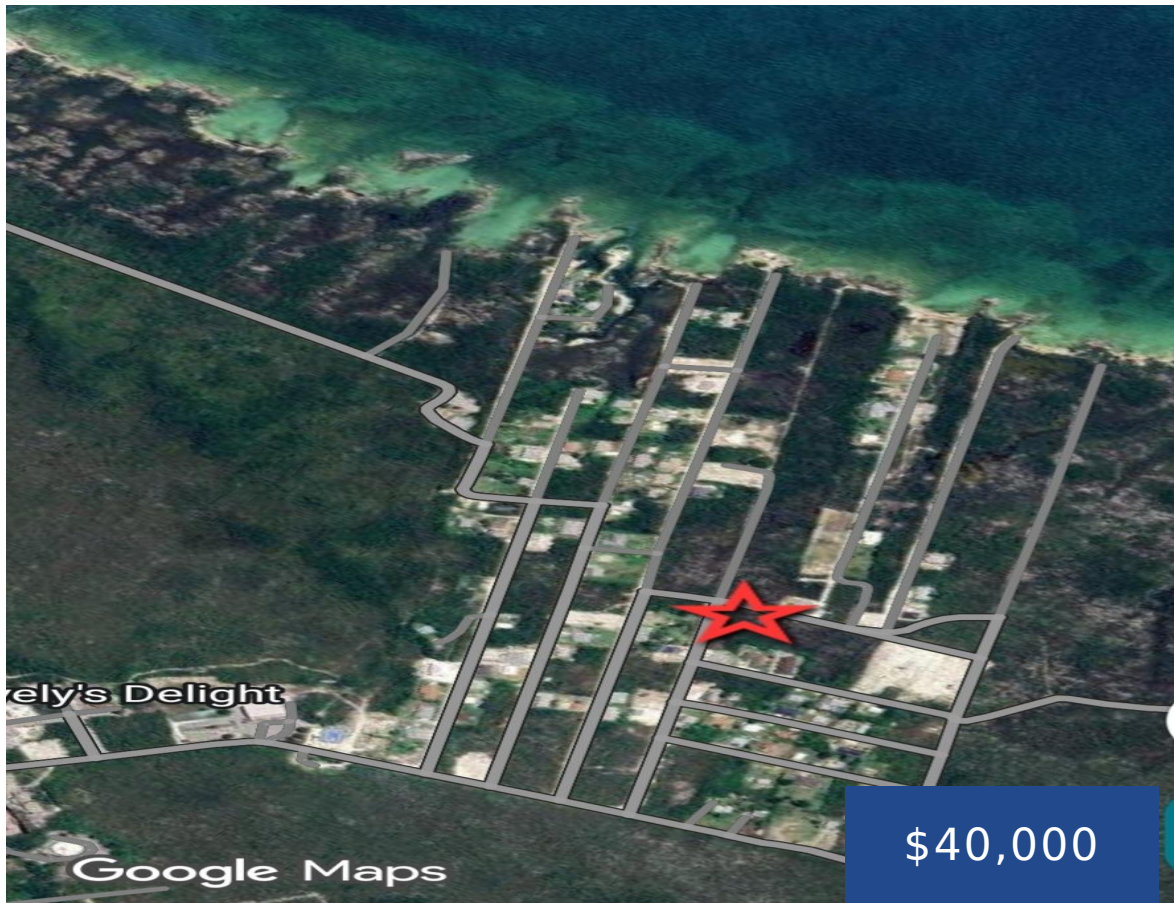

Located in the quiet community of Sweeting's Village, this nicely elevated 10,288 sq. ft. lot is the perfect size to build your dream island home. Sweeting's Village is the up and coming community in Marsh Harbor. You couldn't ask for a better location! Just outside the hustle and bustle of downtown Marsh Harbor, you are [...]

- 0 beds
- 0 baths
- Lots/Acreage
- Lots/Acreage
- For Sale Only
- 0 sq ft



Basics



Call us now

Phone: 242.424.4448
Email: info@wateredgebahamas.com
Address: Nassau, Bahamas



**WaterEdge
Realty**

Title of Property: 10,288 sq. ft.

Subdivision: Sweetings Village

Lot Number: B88

Lot Depth: 104

Category: Lots/Acreage

Status: For Sale Only

Bathrooms: 0 baths

Lot size: 10288 sq ft

Location: Marsh Harbour

Island: Abaco

Lot Width: 98

Construction: None

Type: Lots/Acreage

Bedrooms: 0 beds

Area: 0 sq ft

Property Features

Amenities: None

Exterior Finish: None

Water: None

Roof: Other

Air conditioning (Condo): None

Parking Type: Open

Style: Multi-Family Lot

Sewer: None

Road: Street

Foundation: No

Assessment Includes (Condo): No Fee

Miscellaneous

Legal Description: 10,288 sq. ft. lot, portion of Grant B88, Sweetings Village, Marsh Harbor, Abaco Bahamas

Site Influences: Central location, Easy Access, Family Oriented, Quiet Area



Call us now

Phone: 242.424.4448

Email: info@wateredgebahamas.com

Address: Nassau, Bahamas



**WaterEdge
Realty**