

STARFISH ISLE NEW PROVIDENCE/PARADISE ISLAND

<https://wateredgebahamas.com>

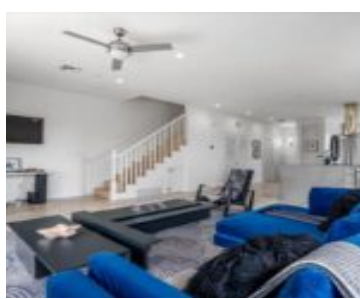

\$979,000



Nestled within the exclusive, beachfront community of Palm Cay, this stunning 3-bedroom, 2.5-bathroom townhome offers 2,325 square feet of beautifully appointed living space. Benefiting from a wider end-unit position, the main-level entry opens into a thoughtfully designed open-plan layout, with a fully equipped modern kitchen with built-in appliances. Impact and hurricane-rated windows throughout provide peace [...]

- 3 beds
- 2 baths
- Condo
- Condo
- For Sale Only
- 6150 sq ft



Basics



Call us now

Phone: 242.424.4448
Email: info@wateredgebahamas.com
Address: Nassau, Bahamas



**WaterEdge
Realty**

Location: Yamacraw

Half Bathrooms: 1

Construction: Concrete Block

Total Finished Floor Area: 2325

Status: For Sale Only

Bathrooms: 2 baths

Lot size: 6150 sq ft

Island: New Providence/Paradise Island

Lot Number: 801

Category: Condo

Type: Condo

Bedrooms: 3 beds

Area: 6150 sq ft

Property Features

Amenities: Additional Accom., Garden Area, Swimming Pool, Kitchen Built-in(s), Main Level Entry, Fully Fenced, Bed & Breakfast, Impact Windows, Stand-by Generator, 24 Hour Security, Hurricane Windows, Appliances Only, Short Term Allowed

Exterior Finish: Finished Concrete

Water: City

Foundation: Yes

Assessment Includes (Condo): Garbage Disposal

Style: Townhouse

Sewer: Connected

Roof: Asphalt Shingle

Air conditioning (Condo): Central

Parking Type: Carport - Single

Rooms&Units Description

Unit Number: 801

Miscellaneous

Legal Description: 801 Starfish Isle, Palm Cay, Yamacraw Road, New Providence



Call us now

Phone: 242.424.4448

Email: info@wateredgebahamas.com

Address: Nassau, Bahamas



**WaterEdge
Realty**