

ST. JAMES ROAD & JAMES ROAD NEW PROVIDENCE/PARADISE ISLAND

<https://wateredgebahamas.com>

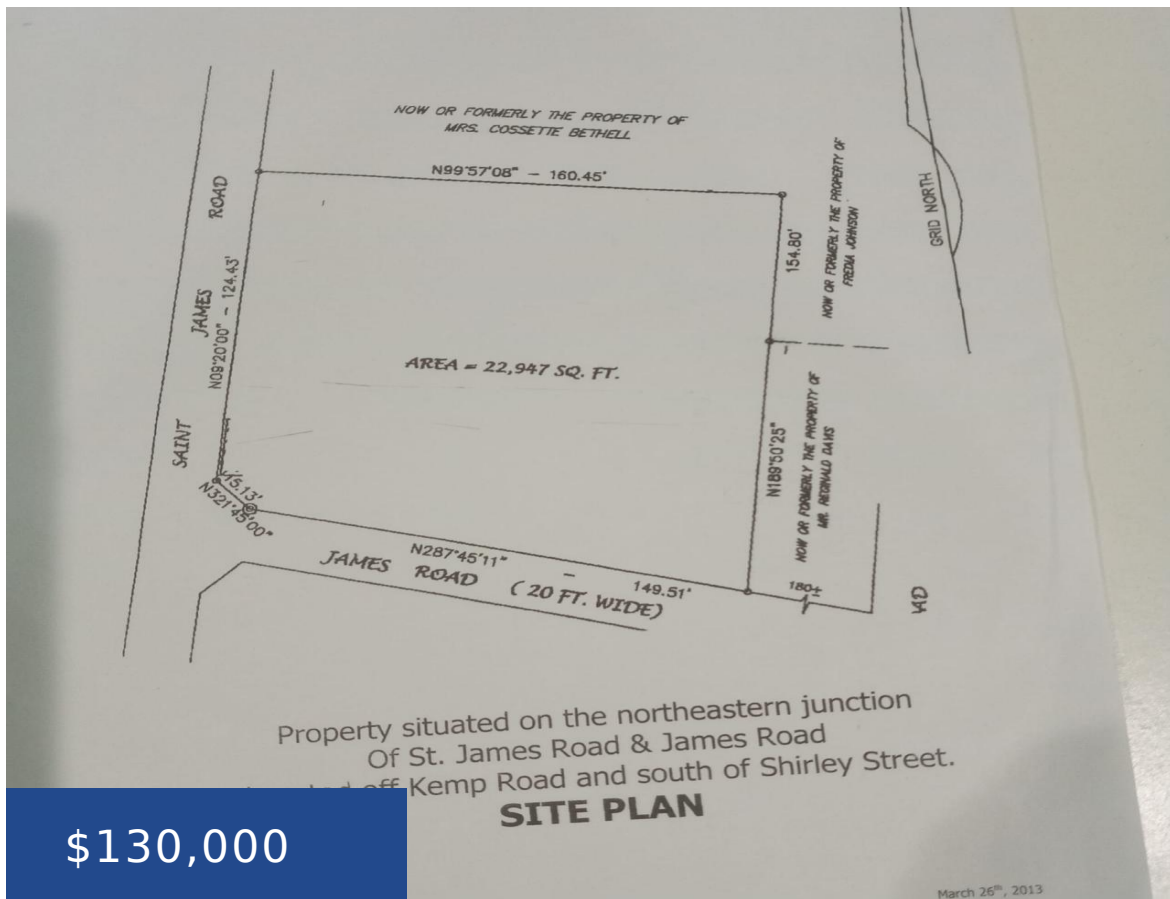

\$130,000



This half acre undeveloped property is open zoned, suitable for a park, church, warehouse, multifamily or business place. It is a corner property, running 160.45 feet on the west by St James Road and 124.3 feet on the south by James Road and 149.51 feet on the east of an adjoining property and then 154.8 [...]

- Land Only
- Miscellaneous
- For Sale Only

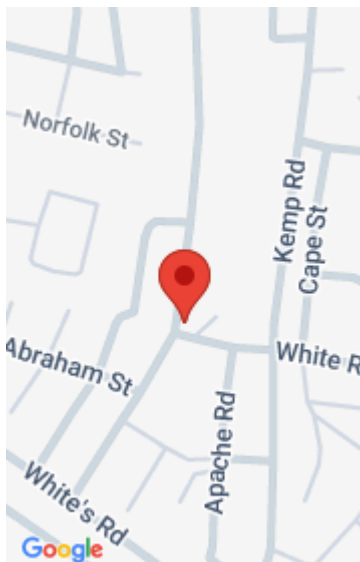

Call us now

Phone: 242.424.4448
 Email: info@wateredgebahamas.com
 Address: Nassau, Bahamas



WaterEdge Realty

Basics

Location: Other New Providence/Nassau

Lot Width: 150

Lot Shape: Almost Square

Category: Miscellaneous

Land and Services: Cleared

Status: For Sale Only

Island: New Providence/Paradise Island

Lot Depth: 160

Multi-Family: Other

Commercial: Mixed

Type: Land Only

Lot size: **22947** sq ft

Miscellaneous

Legal Description: All that parcel situated on the northeastern junction of St. James Road and James Road of 22,947 square feet. running 160.45 feet on the west by St. James Road



Call us now

Phone: 242.424.4448

Email: info@wateredgebahamas.com

Address: Nassau, Bahamas



**WaterEdge
Realty**