

SPRINGFIELD ESTATES NEW PROVIDENCE/PARADISE ISLAND

<https://wateredgebahamas.com>

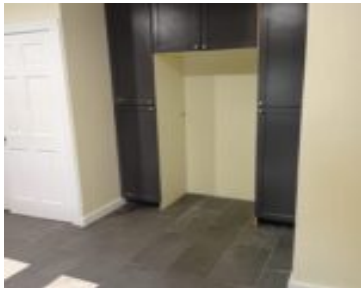
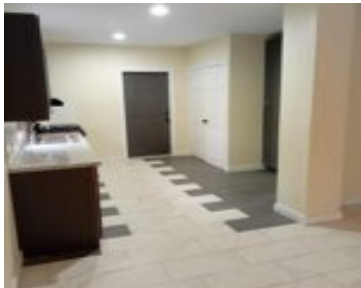
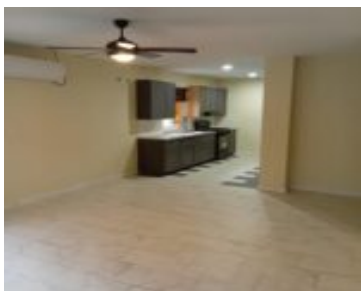

This 3 bedroom 3 bathroom townhouse is ready for occupancy. Its spacious design allows for one ground floor bedroom and bathroom and two bedrooms and baths on the second floor. Water, fridge, stove and three parking spaces are included.

- 3 beds
- 3 baths
- Condo
- Condo
- For Sale Only
- 1700 sq ft



Basics



Call us now

Phone: 242.424.4448
Email: info@wateredgebahamas.com
Address: Nassau, Bahamas



**WaterEdge
Realty**

Rental Amount: 2700

Island: New Providence/Paradise Island

Construction: Concrete Block

Total Finished Floor Area: 1700

Status: For Sale Only

Bathrooms: 3 baths

Lot size: 0 sq ft

Location: Prince Charles Drive

Lot Number: NA

Category: Condo

Type: Condo

Bedrooms: 3 beds

Area: 1700 sq ft

Property Features

Amenities: Unfurnished,Appliances Only **Style:** Townhouse

Exterior Finish: Finished Concrete **Sewer:** Connected

Water: City **Flooring:** Wood

Roof: Asphalt Shingle **Foundation:** Yes

Air conditioning (Condo): Split **Assessment Includes (Condo):** No Fee

Parking Type: Open

Rooms&Units Description

Unit Number: 3

Miscellaneous

Legal Description: Springfield Estates,
Off Prince Charles, Nassau Unit 3

Site Influences: Rural Setting,Shopping
Nearby,Treed Lot,Recreation Nearby,Pasture



Call us now

Phone: 242.424.4448

Email: info@wateredgebahamas.com

Address: Nassau, Bahamas



**WaterEdge
Realty**