

SOUTH SIDE CARMICHAEL ROA NEW PROVIDENCE/PARADISE ISLAND

<https://wateredgebahamas.com>

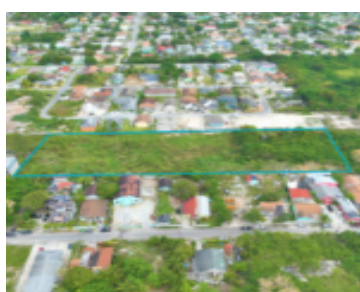
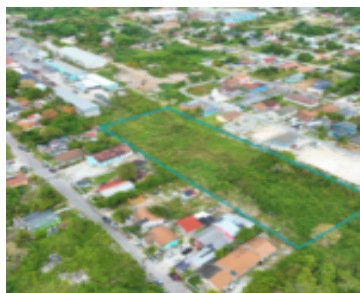

Located on the South Side of Carmichael Road lies this vacant lot for sale. This lot is 4.27 acres and has great development potential. Arrange to view today.

- 0 beds
- 0 baths
- Lots/Acreage
- Lots/Acreage
- For Sale Only
- 186001 sq ft

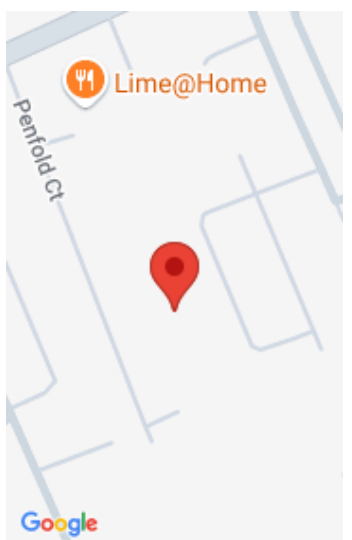

Call us now

Phone: 242.424.4448
Email: info@wateredgebahamas.com
Address: Nassau, Bahamas



WaterEdge Realty

Basics

Location: Carmichael Road

Lot Number: Tract

Category: Lots/Acreage

Status: For Sale Only

Bathrooms: 0 baths

Lot size: 186001 sq ft

Island: New Providence/Paradise Island

Construction: None

Type: Lots/Acreage

Bedrooms: 0 beds

Area: 186001 sq ft

Property Features

Amenities: None

Exterior Finish: None

Water: None

Foundation: No

Assessment Includes (Condo): No Fee

Style: Multi-Family Lot

Sewer: None

Roof: Other

Air conditioning (Condo): None

Parking Type: Other

Miscellaneous

Legal Description: South Side Carmichael Road, New Providence, Bahamas



Call us now

Phone: 242.424.4448

Email: info@wateredgebahamas.com

Address: Nassau, Bahamas



**WaterEdge
Realty**