

SOLDIER ROAD COMMERCIAL BUILDING

<https://wateredgebahamas.com>



A great One-storey Commercial Building with approved plans to add a second floor. This is an ideal investment property and an excellent mortgage helper. This building consist of 7 different types of stores, all of which are currently rented and an office space. Features include security bars, A/C wall units and ample parking for all your clients and customers. [...]

- Commercial - Building, Luxury Development
- Commercial - Building
- For Sale Only, Recently Reduced

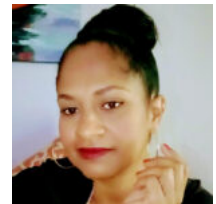

Valderine Edgecombe

Basics



Call us now

Phone: 242.424.4448
 Email: info@wateredgebahamas.com
 Address: Nassau, Bahamas



**WaterEdge
 Realty**

Listing Number: CB111001

District: Eastern

Island: New Providence/Paradise Island

Living Area: 6,600

Building Type: Commercial Building

Category: Commercial - Building

Type: Commercial - Building, Luxury Development **Status:** For Sale Only, Recently Reduced

Miscellaneous

Listing Private Notes: Mr.Warren Rolle Home: 324-7736 Cell: 359.0089 Directions: Traveling west on Solider Rd it's the commercial building on your right just before Garden Hills #2 \$900,000

Amenities & Features

Features: AC Wall Unit



Call us now

Phone: 242.424.4448

Email: info@wateredgebahamas.com

Address: Nassau, Bahamas



**WaterEdge
Realty**