SHIRLEY HEIGHTS NEW PROVIDENCE/PARADISE ISLAND

https://wateredgebahamas.com

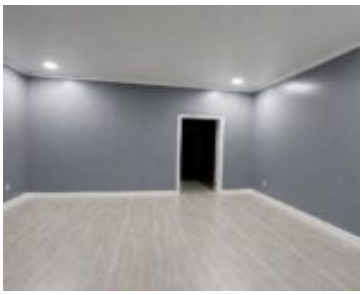

Position your business in the heart of Palmdale, one of Nassau's most established and high-traffic commercial areas. This modern commercial rental offers excellent visibility, convenient access, and a professional setting ideal for offices, medical or wellness practices, consulting firms, or administrative operations. The property features a clean, contemporary exterior with ample paved parking and easy […]

- Building Only
- Commercial
- For Rent Only
- 1481 sq ft

Basics

Call us now

Phone: 242.424.4448
Email: info@wateredgebahamas.com
Address: Nassau, Bahamas

WaterEdge Realty

Rental Amount: 3800

Island: New Providence/Paradise Island

Block: 20

Unit Rentable Area: 1481

Status: For Rent Only

Lot size: 10000 sq ft

Location: Palmdale

Lot Number: 17&18

Category: Commercial

Type: Building Only

Area: 1481 sq ft

Call us now

Phone: 242.424.4448

Email: info@wateredgebahamas.com

Address: Nassau, Bahamas

WaterEdge Realty