

SHERWOOD DRIVE NEW PROVIDENCE/PARADISE ISLAND

<https://wateredgebahamas.com>

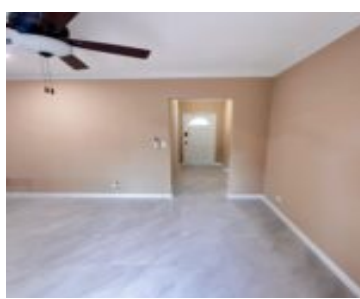

Now available for rent — this spacious and well-maintained 3-bedroom, 1-bathroom home located just off Prince Charles Drive in the eastern district of New Providence offers comfort, convenience, and excellent value. The property features all new appliances, a large primary bedroom, and an open-concept living area perfect for everyday living and entertaining. Enjoy the added [...]

- 3 beds
- 1 bath
- Full Duplex
- Full Duplex
- For Rent Only
- 1200 sq ft



Basics



Call us now

Phone: 242.424.4448
Email: info@wateredgebahamas.com
Address: Nassau, Bahamas



**WaterEdge
Realty**

Rental Amount: 2500
Subdivision: San Souci
Lot Number: 1
Category: Full Duplex
Type: Full Duplex
Bedrooms: 3 beds
Area: 1200 sq ft

Location: Eastern Road
Island: New Providence/Paradise Island
Construction: Concrete Block
Total Finished Floor Area: 1200
Status: For Rent Only
Bathrooms: 1 bath
Lot size: 0 sq ft

Property Features

Amenities: Appliances Only

Exterior Finish: Other

Water: City

Foundation: Yes

Assessment Includes (Condo): No Fee

Style: Multi-Family Lot

Sewer: Septic - Yes

Roof: Asphalt Shingle

Air conditioning (Condo): Split

Parking Type: Open

Rooms&Units Description

Unit Number: 1

Miscellaneous

Legal Description: Unit 1, Sherwood drive, San Souci, Nassau Bahamas



Call us now

Phone: 242.424.4448

Email: info@wateredgebahamas.com

Address: Nassau, Bahamas



**WaterEdge
Realty**