

SENTINEL BAY LOT GRAND BAHAMA/FREEPORT

<https://wateredgebahamas.com>

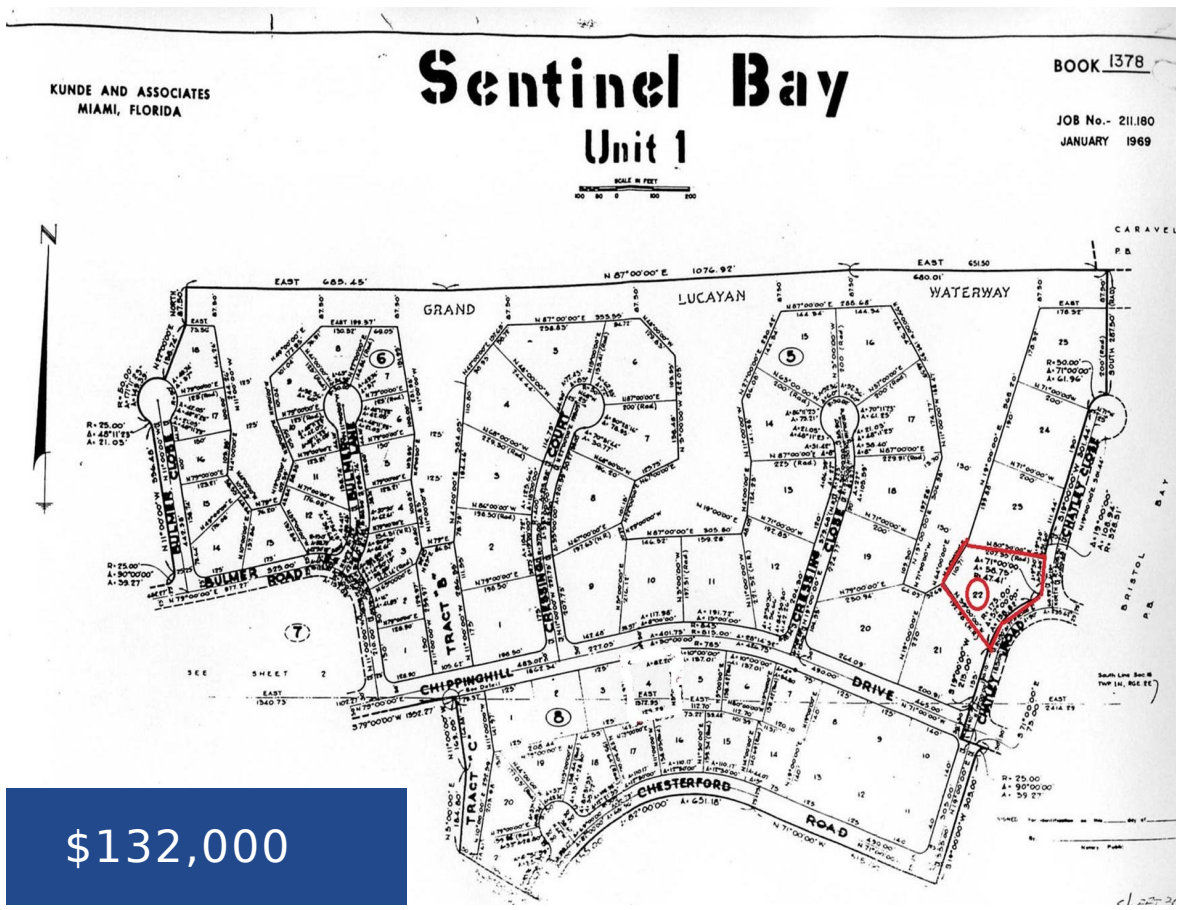

\$132,000



This Chatley Road lot is rare—a multifamily high-rise lot with 110' on the water. Picture yourself on this large building a multiplex with plenty of dock space for yourself and your tenants. This irregularly shaped lot is situated on a corner so you have space to enter on one side and leave on the other. [...]

- 0 beds
- 0 baths
- Lots/Acreage
- Lots/Acreage
- For Sale Only
- 14375 sq ft



Call us now

Phone: 242.424.4448
 Email: info@wateredgebahamas.com
 Address: Nassau, Bahamas



WaterEdge Realty

Basics

Location: Sentinel Bay Subdivision

Lot Number: 22

Construction: None

Type: Lots/Acreage

Bedrooms: 0 beds

Area: 14375 sq ft

Island: Grand Bahama/Freeport

Block: 5

Category: Lots/Acreage

Status: For Sale Only

Bathrooms: 0 baths

Lot size: 14375 sq ft

Property Features

Amenities: None

Exterior Finish: None

Water: None

Foundation: No

Assessment Includes (Condo): No Fee

Style: Multi-Family Lot

Sewer: None

Roof: Other

Air conditioning (Condo): None

Parking Type: Other

Miscellaneous

Legal Description: Unit 1 Block 5 Lot 22
Chatley, Sentinel Bay

Site Influences: Family Oriented, Treed
Lot, Quiet Area, Canal Front



Call us now

Phone: 242.424.4448

Email: info@wateredgebahamas.com

Address: Nassau, Bahamas



**WaterEdge
Realty**