

SEAVIEW DRIVE NEW PROVIDENCE/PARADISE ISLAND

<https://wateredgebahamas.com>



\$4,000

If you value privacy, comfort, and exclusivity, this executive townhome in Estates of Seaview is perfect. Located in a small, secure gated community, it offers a peaceful retreat without the hustle of a large development. Enjoy an open-concept layout with tiled flooring, a modern kitchen with stainless steel appliances, and a stylish powder room. The [...]

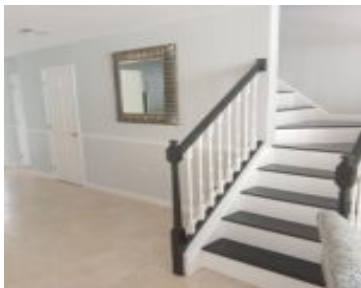

- 3 beds
- 2 baths
- Condo
- Condo
- For Rent Only
- 2300 sq ft



Call us now

Phone: 242.424.4448
Email: info@wateredgebahamas.com
Address: Nassau, Bahamas



**WaterEdge
Realty**

Basics

Rental Amount: 4000

Location: West Bay Street

Island: New Providence/Paradise Island

Construction: Concrete Block

Total Finished Floor Area: 2300

Status: For Rent Only

Bathrooms: 2 baths

Lot size: 0 sq ft

Title of Property: Estates of Seaview

Subdivision: Seaview Drive

Half Bathrooms: 1

Category: Condo

Type: Condo

Bedrooms: 3 beds

Area: 2300 sq ft

Property Features

Amenities: Swimming Pool,Furnished

Exterior Finish: Finished Concrete

Water: City

Flooring: Ceramic Tile,Laminate

Foundation: Yes

Assessment Includes (Condo): No Fee

Style: Townhouse

Sewer: Available

Laundry: In Unit

Roof: Asphalt Shingle

Air conditioning (Condo): Central

Parking Type: Garage - Single,Open

Rooms&Units Description

Unit Number: 20

Miscellaneous



Call us now

Phone: 242.424.4448

Email: info@wateredgebahamas.com

Address: Nassau, Bahamas



**WaterEdge
Realty**

Restrictions: Home Association

Legal Description: 20
Estates of Seaview, Nassau,
Bahamas

Site Influences: Adult Oriented,Family Oriented,No
Pets,Shopping Nearby,Recreation Nearby,Quiet Area,No Thru
Road,Road - Paved,Gated Community



Call us now

Phone: 242.424.4448

Email: info@wateredgebahamas.com

Address: Nassau, Bahamas



**WaterEdge
Realty**