

SEARS ROAD NEW PROVIDENCE/PARADISE ISLAND

<https://wateredgebahamas.com>

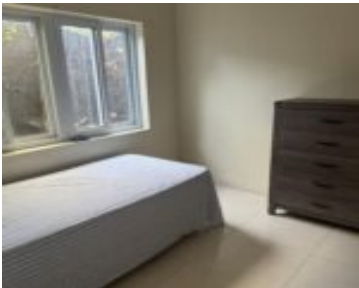

This 5-bedroom home with 2 baths is perfect for a young family or even a company looking to house its employees. It is close to Arawake and the downtown area.

- 5 beds
- 2 baths
- Single Family Home
- Single Family Home
- For Rent Only
- 2000 sq ft



Basics



Call us now

Phone: 242.424.4448
Email: info@wateredgebahamas.com
Address: Nassau, Bahamas



**WaterEdge
Realty**

Rental Amount: 2500

Island: New Providence/Paradise Island

Construction: Concrete Block,Brick

Total Finished Floor Area: 2000

Status: For Rent Only

Bathrooms: 2 baths

Lot size: 2000 sq ft

Location: Chippingham

Lot Number: 4

Category: Single Family Home

Type: Single Family Home

Bedrooms: 5 beds

Area: 2000 sq ft

Property Features

Amenities: Appliances Only

Exterior Finish: Brick

Water: Other

Roof: Asphalt Shingle

Air conditioning (Condo): Split

Parking Type: Other

Style: Single Family Lot

Sewer: Available

Road: Street

Foundation: Yes

Assessment Includes (Condo): Hot Water

Rooms&Units Description

Unit Number: 4



Call us now

Phone: 242.424.4448

Email: info@wateredgebahamas.com

Address: Nassau, Bahamas



**WaterEdge
Realty**