

SEA VIEW DRIVE NEW PROVIDENCE/PARADISE ISLAND

<https://wateredgebahamas.com>

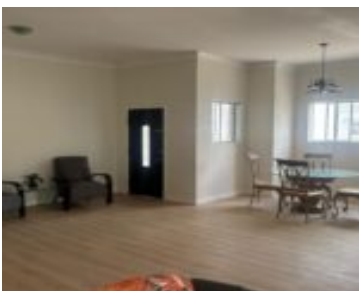

Sea View Drive's newest rental is just minutes away from Bahamar. This townhouse consists of 2 bedrooms and 2 1/2 bathrooms and is partially furnished. There is central A/C and ductless units throughout to keep you cool and comfortable. You'll have two designated parking spaces, a swimming pool at the rear of the property and [...]

- 2 beds
- 2 baths
- Condo
- Condo
- For Rent Only
- 1260 sq ft



Basics



Call us now

Phone: 242.424.4448
Email: info@wateredgebahamas.com
Address: Nassau, Bahamas



**WaterEdge
Realty**

Rental Amount: 2850
Subdivision: Seaview Drive
Half Bathrooms: 1
Construction: Concrete Block
Category: Condo
Type: Condo
Bedrooms: 2 beds
Area: 1260 sq ft
Year built: 2009

Location: West Bay Street
Island: New Providence/Paradise Island
Lot Number: 29A
Floors In Building: 2
Total Finished Floor Area: 1260
Status: For Rent Only
Bathrooms: 2 baths
Lot size: 0 sq ft

Property Features

Amenities: Swimming Pool, Fully Walled	Shared Amenities: Pool Outdoor, Secured Entry
Style: Townhouse	Exterior Finish: Finished Concrete
Sewer: Connected	Water: City
Laundry: In Unit	Road: Street
Roof: Asphalt Shingle	Foundation: Yes
Air conditioning (Condo): Split	Assessment Includes (Condo): No Fee
Parking Type: Carport - Single	

Miscellaneous

Site Influences: Central location, Easy Access, Family Oriented, Golf Course Nearby, Low Maint Yard, Shopping Nearby, Recreation Nearby, Gated Community



Call us now

Phone: 242.424.4448
Email: info@wateredgebahamas.com
Address: Nassau, Bahamas



**WaterEdge
Realty**